Georg Friedrich HÄNDEL (1685-1759)
SARABANDE VARIEE
de la Suite XI, HWV 437

Adaptation pour guitare de Jean-François Delcamp

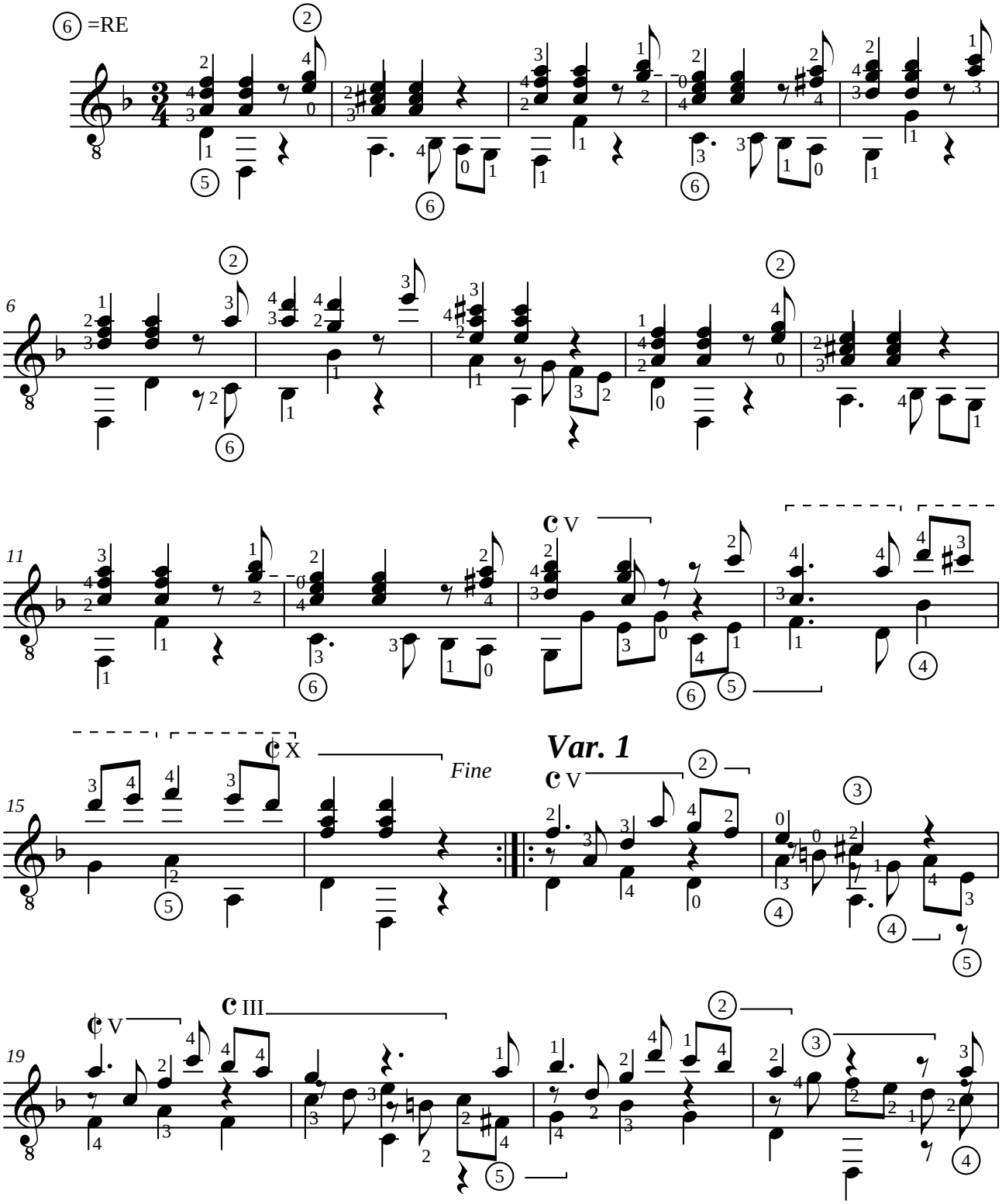

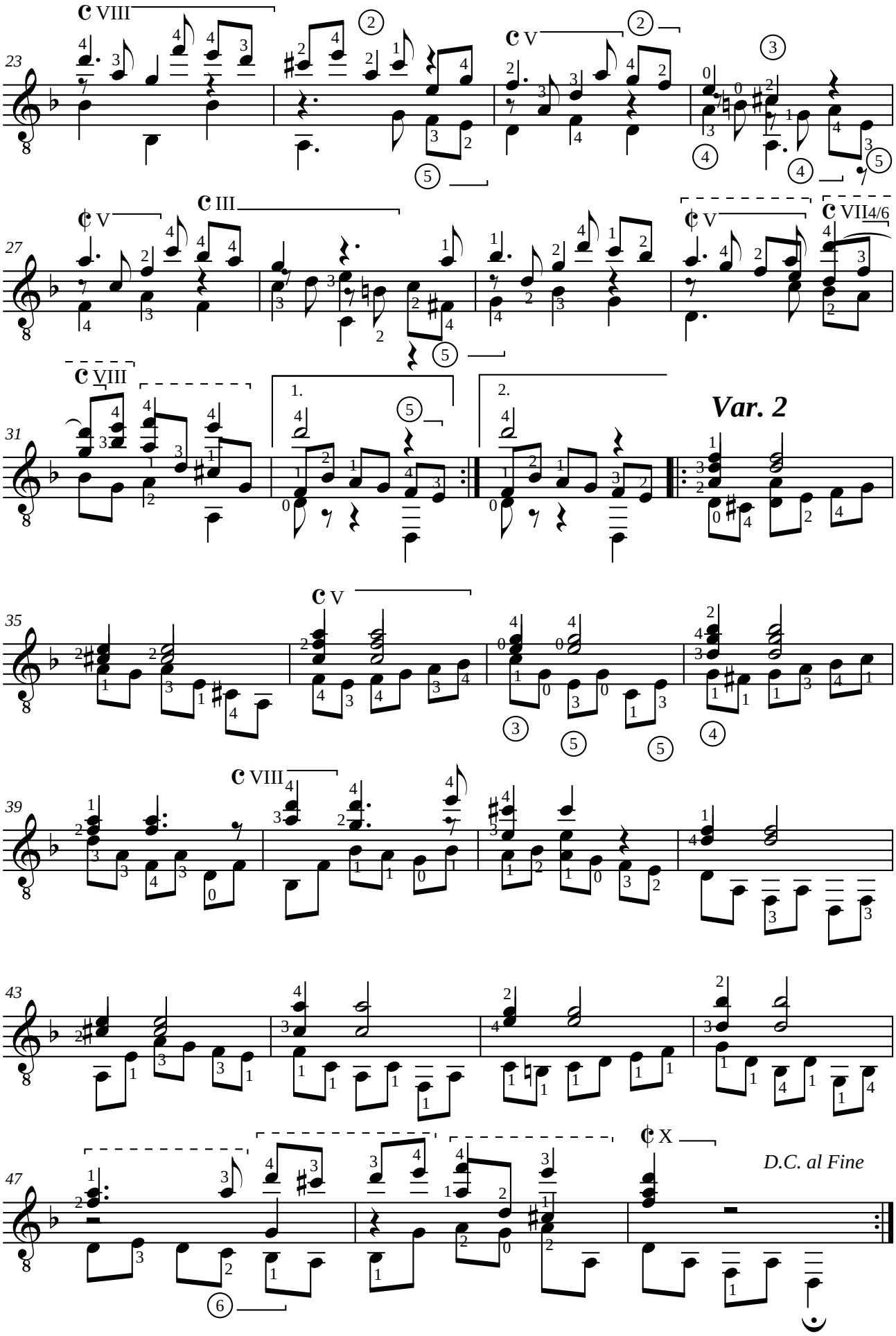
23
27
31
35
39
43
47
Var. 2
D.C. al Fine