

PreludioA. J. Manjón.Royal  
Academy  
of Music  
Library

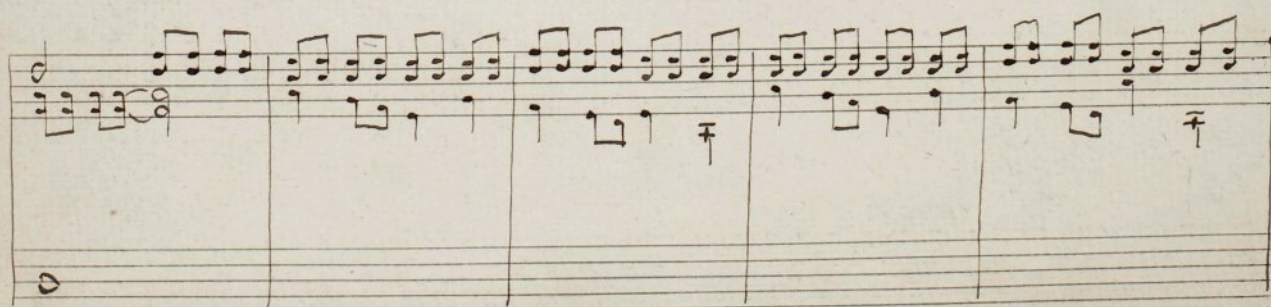

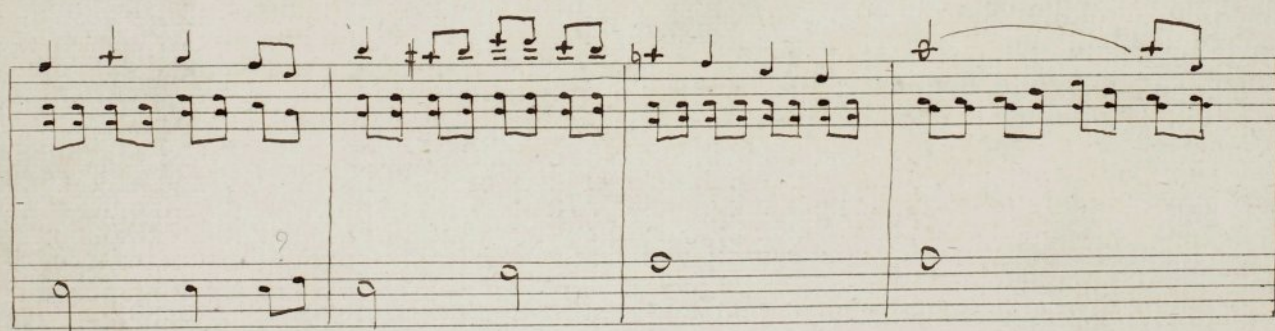

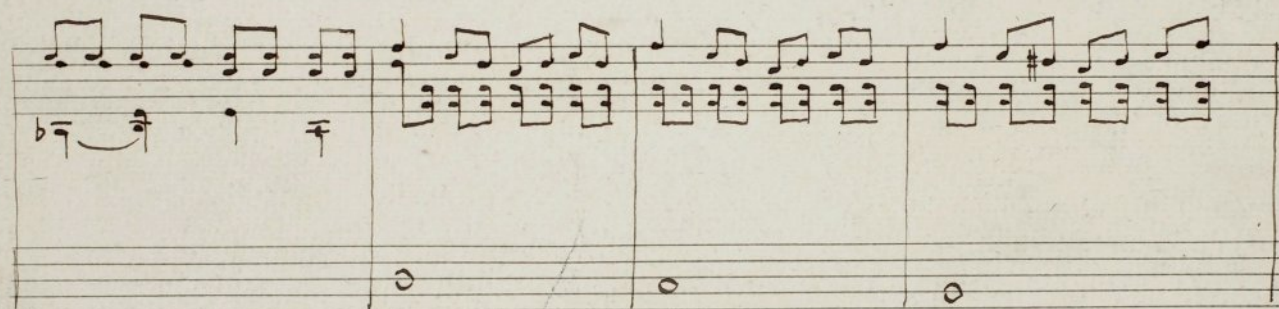

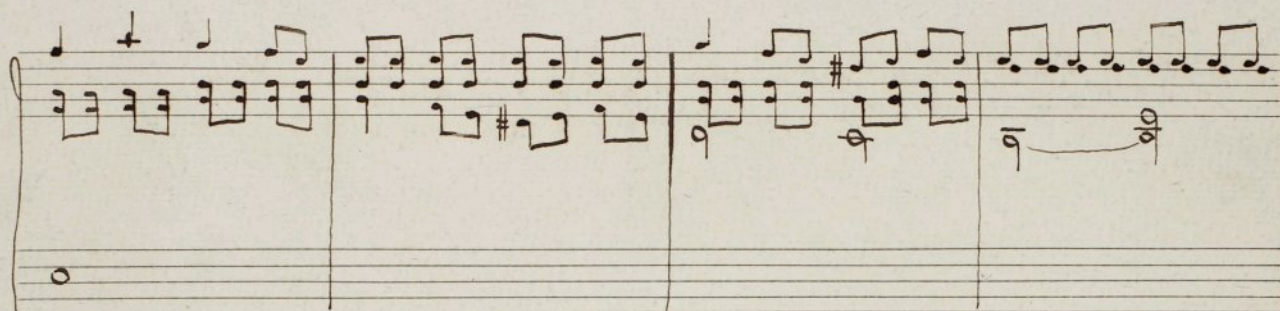
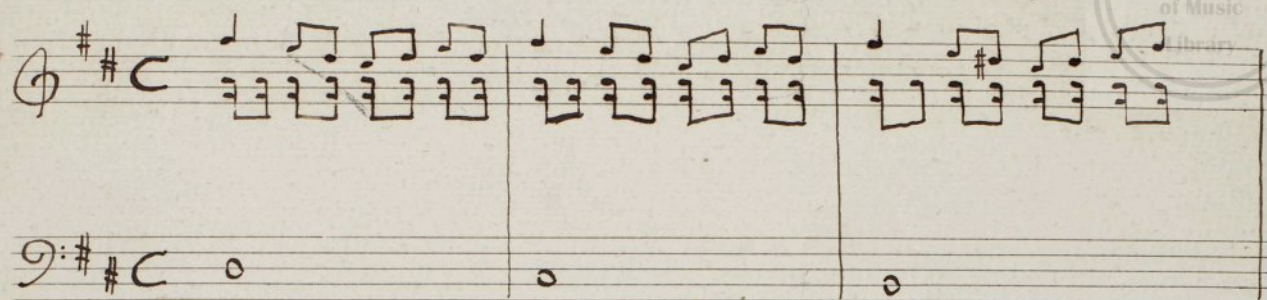
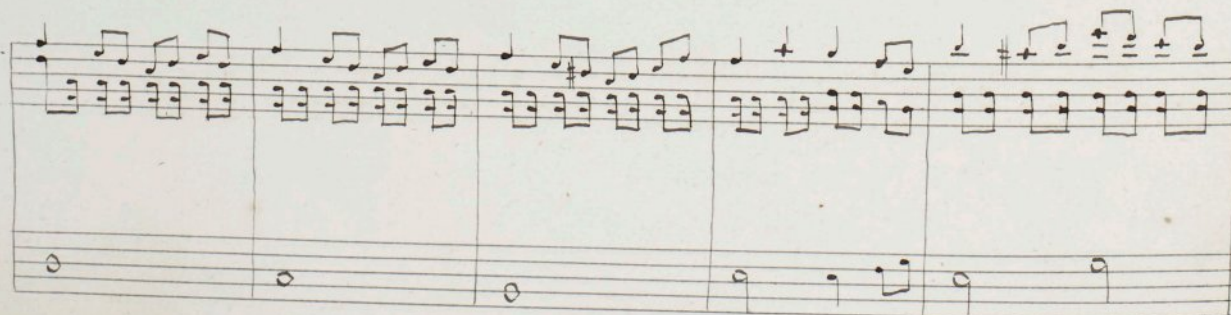
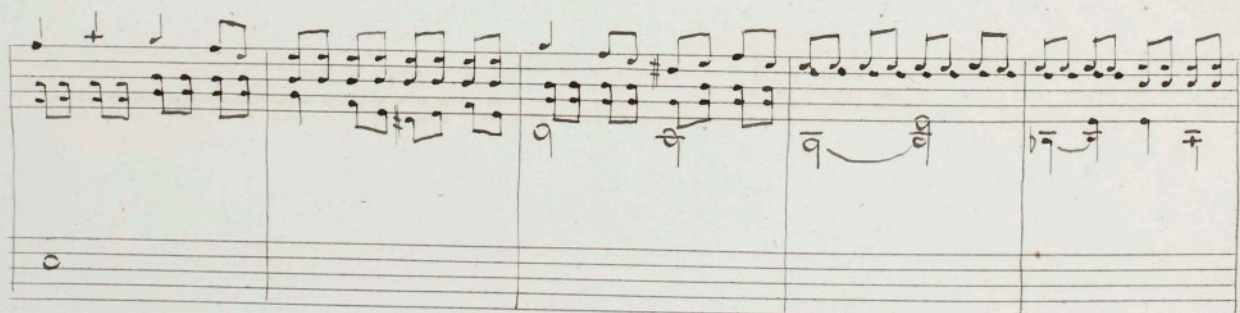
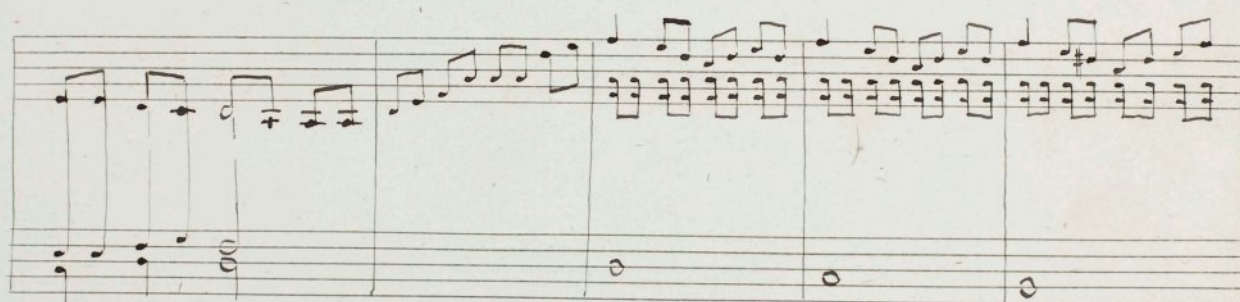
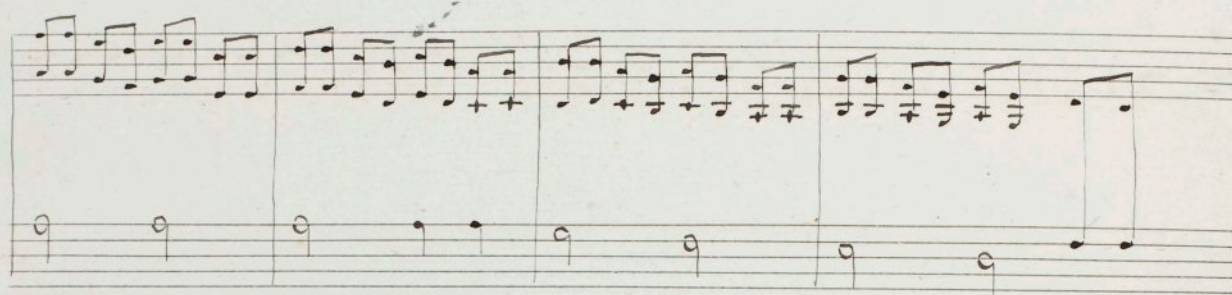
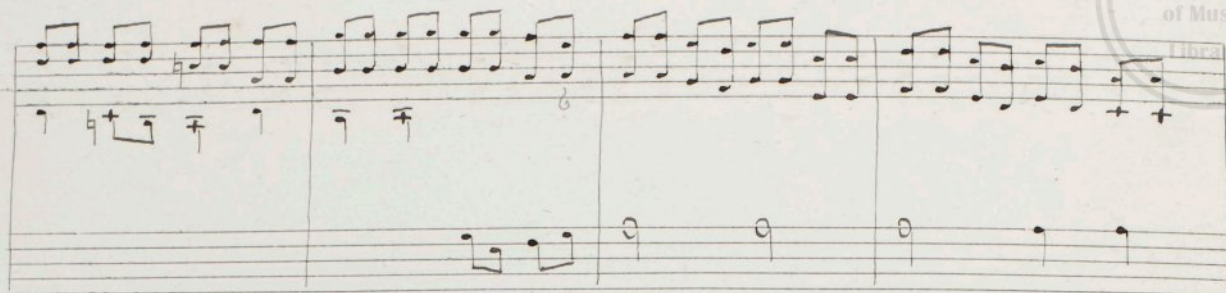
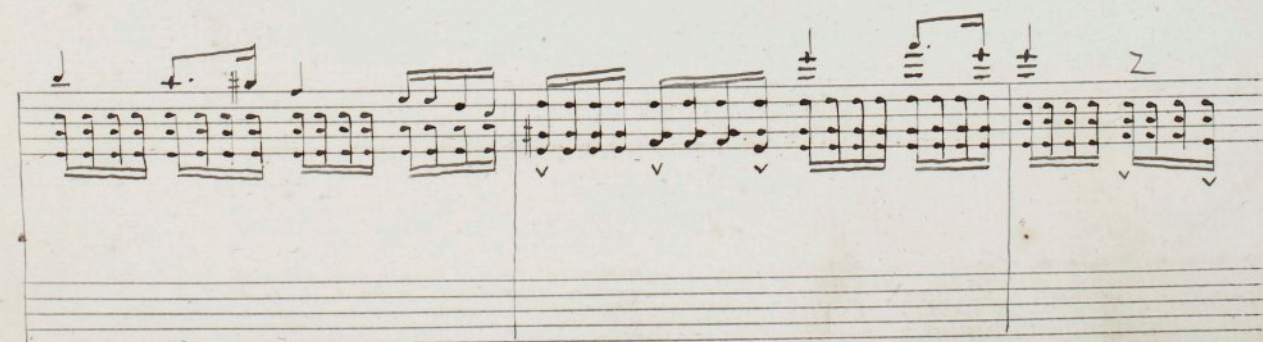
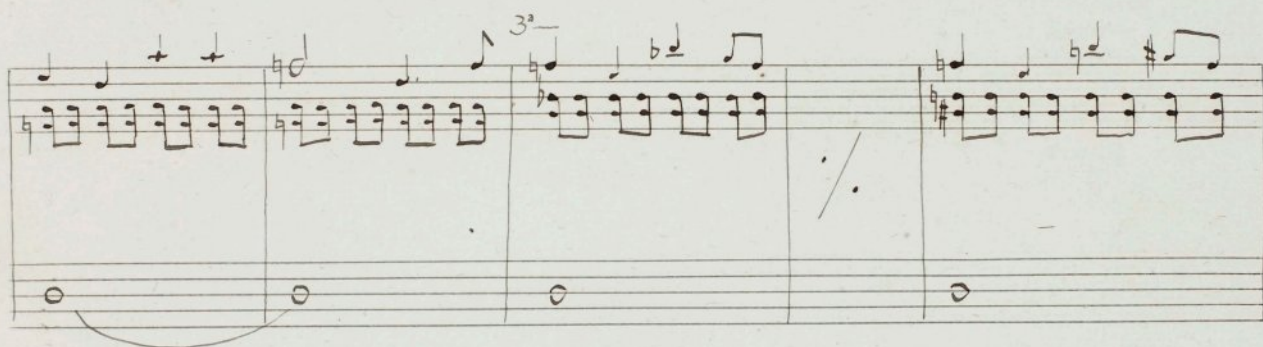
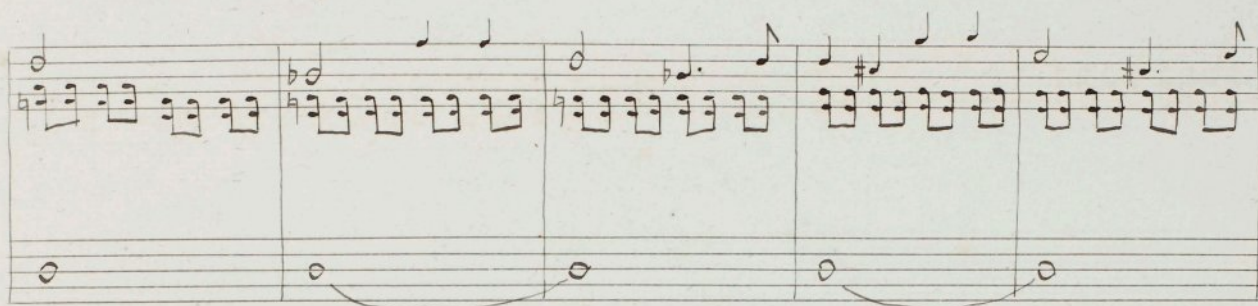
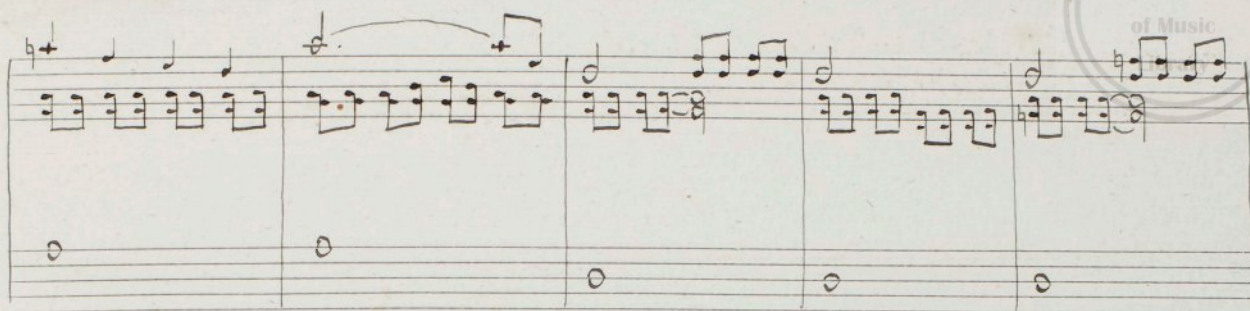

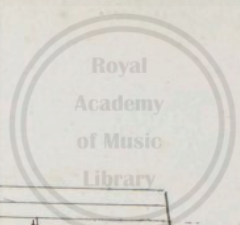

The fifth system continues the melodic and accompanimental lines. It features slurs and various note values. The system concludes with a double bar line.

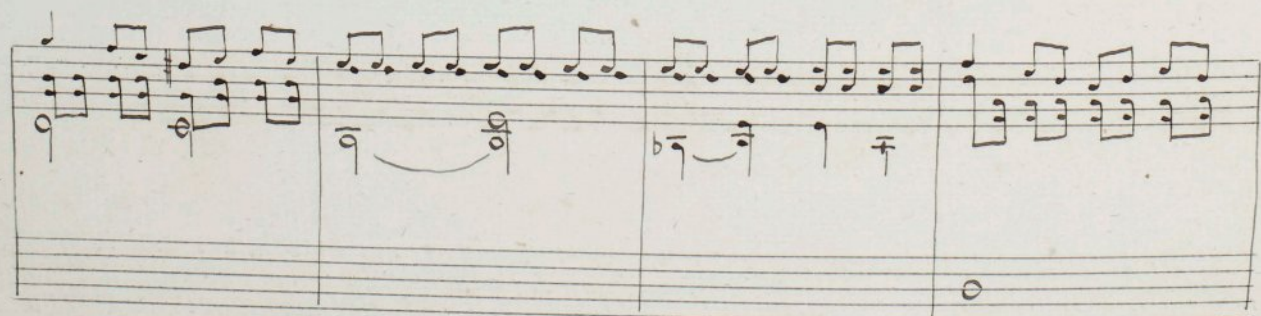
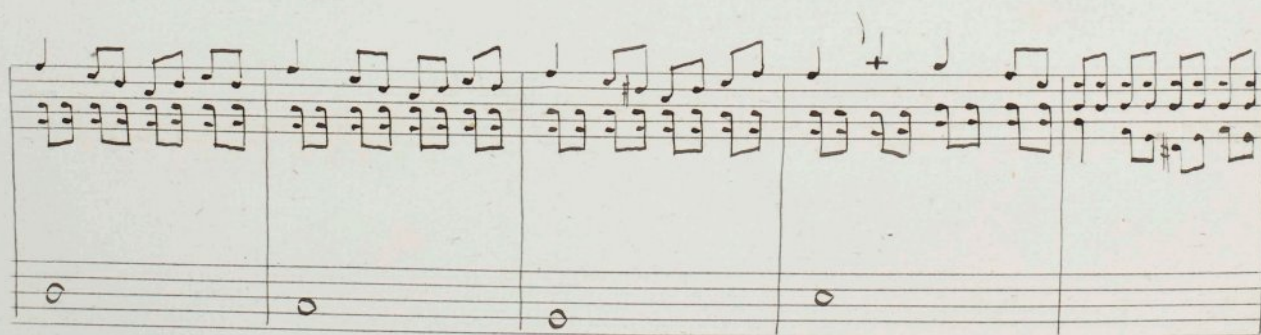
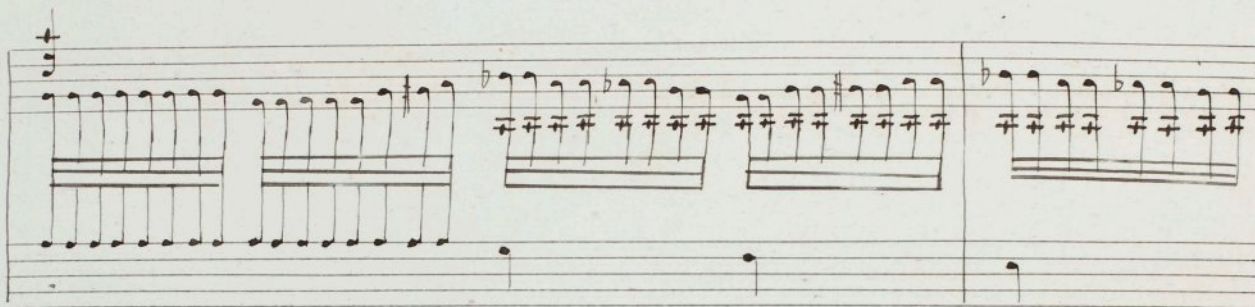

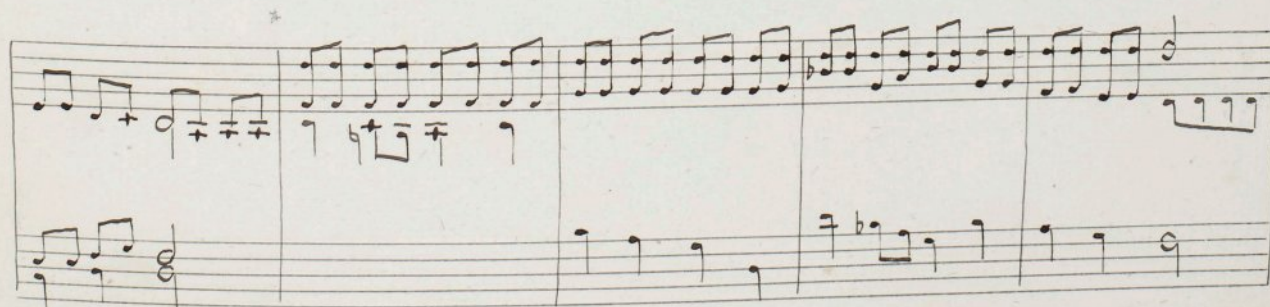
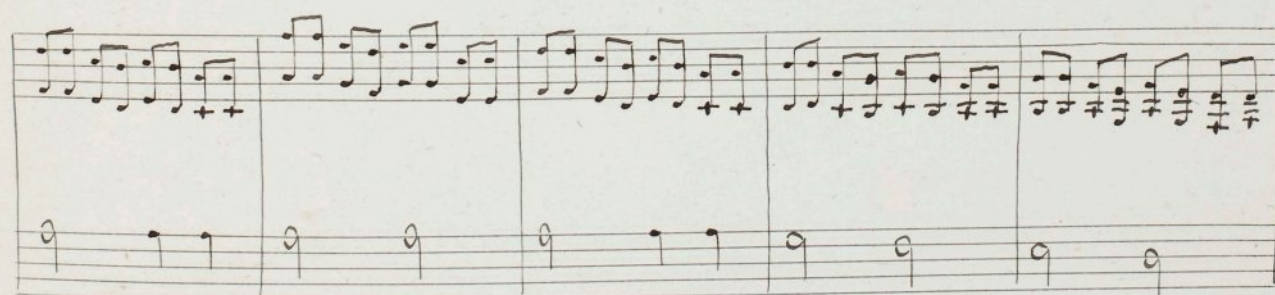
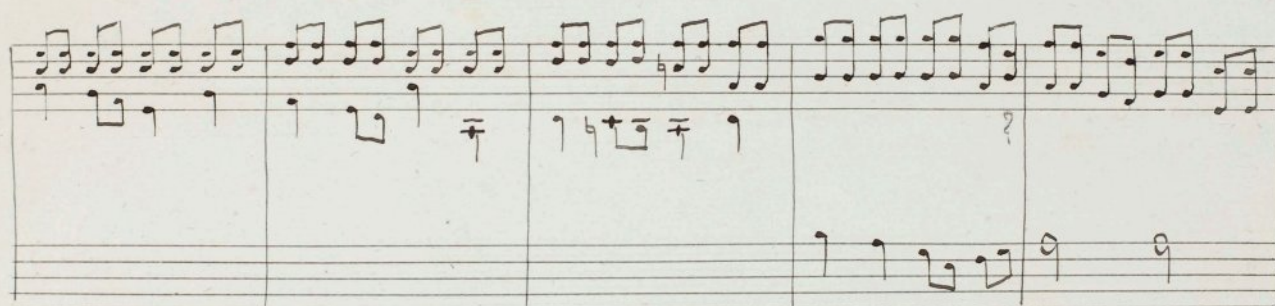
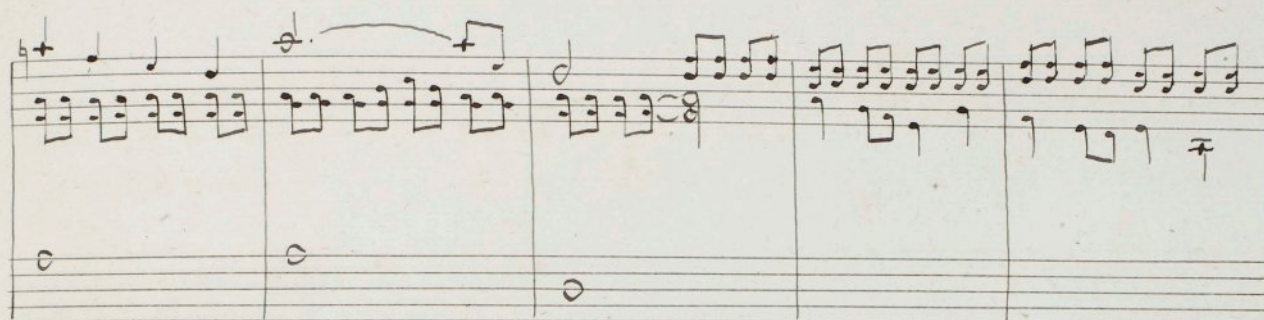
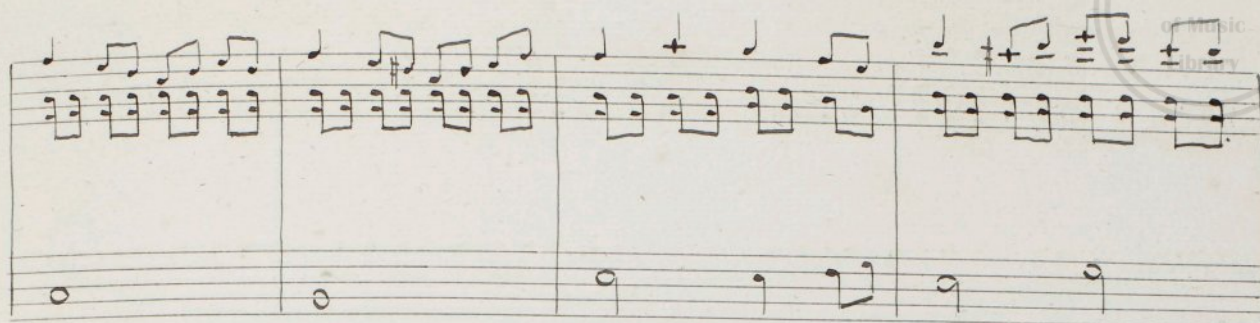

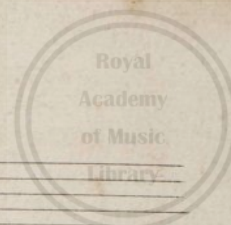

arm.

