

Renaissance Music **Book 2** For Beginner Guitarists

An Anthology by Jean-François Delcamp

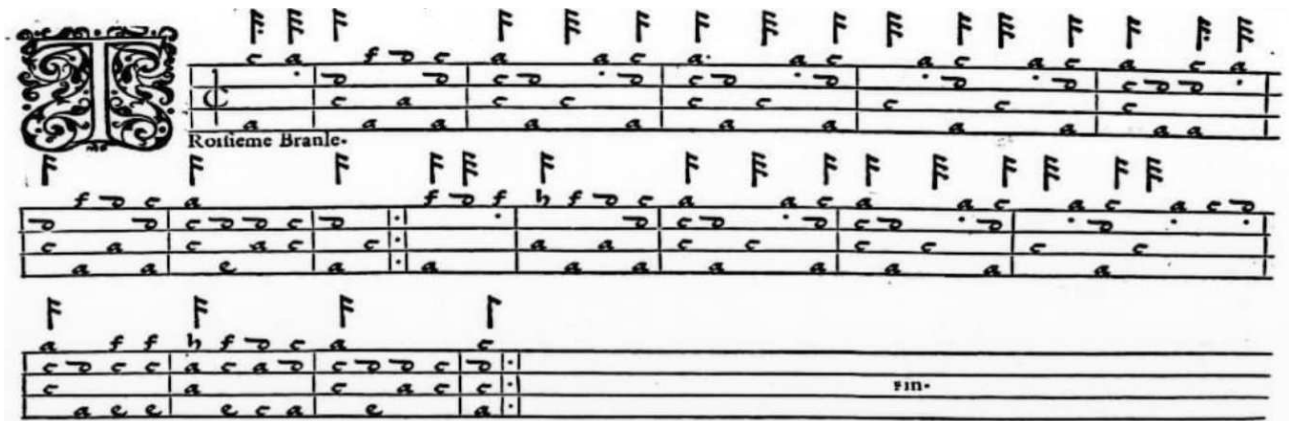

This edition is intended for personal use only. You are not authorized to redistribute copies of this edition, either in the format provided (PDF) or after conversion to another format.

Cette édition est destinée exclusivement à un usage personnel. Vous n'êtes pas autorisé à redistribuer des copies de cette édition, ni dans le format proposé (PDF), ni après conversion dans un autre format.

Esta edición está destinada únicamente para uso personal. No está autorizada a redistribuir copias de esta edición, ni en el formato proporcionado (PDF) ni después de convertirlas a otro formato.

Questa edizione è destinata esclusivamente all'uso personale. Non sei autorizzato a ridistribuire copie di questa edizione, né nel formato fornito (PDF) né dopo la conversione in un altro formato.

Jean-François DELCAMP

Hemiola

In music, hemiola is the ratio 3:2. The equivalent Latin term is sesquialtera. In rhythm, hemiola refers to three beats of equal value in the time normally occupied by two beats. In this book, hemiola is indicated by dashed lines.

List of the 33 works

Adrian Le Roy - Almande La Mon Ami
Adrian Le Roy - Branle De Bourgongne 1
Adrian Le Roy - Branle simple de moy pitie
Adrian Le Roy - Cinquieme Branle de Bourgongne
Adrian Le Roy - Neuvieme Branle de Bourgongne
Adrian Le Roy - The Paduane
Adrian Le Roy - Tourdion
Adrian Le Roy - Troisieme Branle de Bourgongne
Anonyme - Branle de la Torche
Anonyme - Passamezzo
Anonyme - The Sick Tune
Anonyme & Chilesotti - Mascherada
Anonyme & Chilesotti - Spagnoletta
Borrone da Milano - Pescatore Che Va Cantando
Diego Pisador - Pavana Muy Llana
Francis Cutting - Toy
Giacomo Fogliano - L amor donna chio te porto
Giulio Cesare Barbetta - Baletto de rusia deto l'orso
Guillaume Morlaye - Gaillarde 1 folio 22v
Guillaume Morlaye - Gaillarde 2 folio 22v
Guillaume Morlaye - Gaillarde folio 18r
Guillaume Morlaye - Gaillarde la gamba
Guillaume Morlaye - Villanesque
John Dowland - A Coy Toy
John Dowland - A Piece Without Title
John Dowland - Lady Laiton Almain
John Dowland - Mistris Winters Jump
John Dowland - Orlando Sleepeth
Luys Milan - Pavane 1
Luys Milan - Pavane 2
Neusiedler - Wascha Mesa
Pierre Attaignant - Pavane
Pierre Attaignant - Roque

13/03/2026

classical-guitar-sheet-music.com

Adrian LE ROY (ca. 1520-1598)

ALMANDE "la mon amy la"

du "Premier livre de tablature de guitare" Paris 1551, folio 20v
d'après Clément Janequin

Révision pour guitare de Jean-François Delcamp

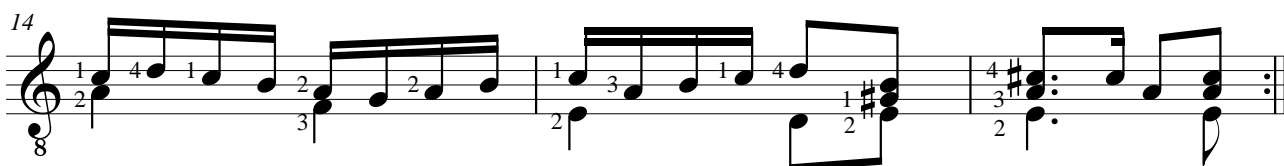
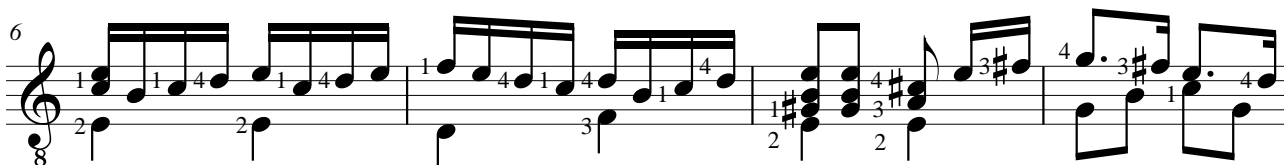
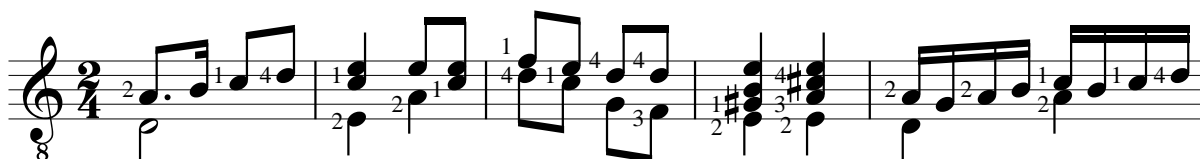

Adrian LE ROY (ca. 1520-1598)

PREMIER BRANLE DE BOURGONGNE

Premier livre de tablature de guitte, Paris 1551, folio 21r

Révision pour guitare de Jean-François Delcamp

9

13

17

21

25

29

Adrian LE ROY (ca. 1520-1598)

BRANLE SIMPLE "n'aurez vous point de moy pitié"

Premier livre de tablature de guitare - Paris 1551, folio 17

Révision pour guitare de Jean-François Delcamp

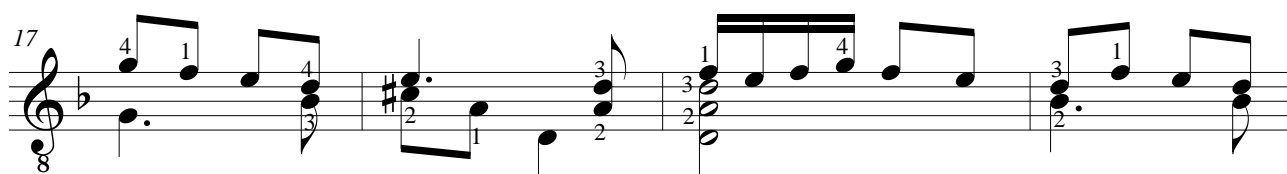
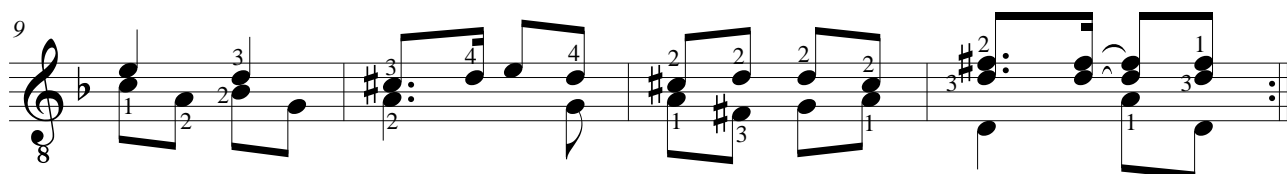
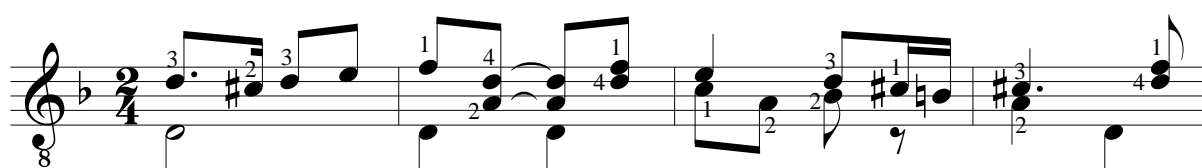

21

Le Branle précédent plus diminué

25

29

33

37

41

45

Adrian LE ROY (ca. 1520-1598)

CINQUIEME BRANLE DE BOURGONGNE

Premier livre de tablature de guitare - Paris 1551, folio 22

Révision pour guitare de Jean-François Delcamp

Adrian LE ROY (ca. 1520-1598)

NEUFYESME BRANLE DE BOURGONGNE

Premier livre de tablature de guitare - Paris 1551, folio 24r

Révision pour guitare de Jean-François Delcamp

Adrian LE ROY (ca. 1520-1598)

THE PADUANE

A briefe and easye instruction to learn the tablature, London 1568, f.19v.

Adaptation pour guitare de Jean-François Delcamp

Adrian LE ROY (ca. 1520-1598)

TOURDION

Tiers livre de tablature de guitare - Paris 1552, folio 6

Révision pour guitare de Jean-François Delcamp

6

11

Plus diminué.

17

20

24

28

Adrian LE ROY (ca. 1520-1598)

TROISIEME BRANLE DE BOURGONGNE

Premier livre de tablature de guitare - Paris 1551, folio 22r

Révision pour guitare de Jean-François Delcamp

Roitieme Branle.

ANONYME

BRANLE DE LA TORCHE

Selectissima elegantissimaque, Pierre Phalèse, 1570

Adaptation pour guitare de Jean-François Delcamp

17 **CII**

22

26

30

33 **Fine**

37 **D.S. al Fine**

ANONYME PASSAMEZZO

Thysius Lute Book (1600)

Adaptation pour guitare de Jean-François Delcamp

* original = DO#/C#

ANONYME (1600) THE SICK TUNE

en mi mineur

Adaptation pour guitare de Jean-François Delcamp

6

10

14

ANONYME & Oscar CHILESOTTI MASCHERADA

da un Codice Lauten-Buch del Cinquecento, 1550, Chilesotti

Adaptation pour guitare de Jean-François Delcamp

ANONYME & Oscar CHILESOTTI

SPAGNOLETTA

Lautenspieler des XVI Jahrhunderts, 1550, Chilesotti

Adaptation pour guitare de Jean-François Delcamp

8

5

10

22

28

PIETRO PAULO BORRONE DA MILANO (1490-1563)

PESCATORE CHE VA CANTANDO

Casteliono (Milano, 1536)

Adaptation pour guitare de Jean-François Delcamp

③ = FA#

26

8

30

8

35

8

40

Alio modo

8

44

8

48

8

52

8

56

8

Diego PISADOR (ca. 1520-1598)

PAVANA MUY LLANA PARA TAÑER

de "Libro de Música de vihuela" (Salamanca, 1552)

Adaptation pour guitare de Jean-François Delcamp

Pavanamuy
llana para ta
ñer.

③ =FA#

7

11

15

18

22

26

30

Francis CUTTING (ca. 1600)

TOY

en la majeur

Adaptation pour guitare de Jean-François Delcamp

8

121

CII

2

5

121

4

1

1

131

1

1

10

010

CII

2

1

2

2

3

1

1

15

4

1

2

4

2

2

2

2

1

1

20

4

2

4

1

2

2

2

2

2

Giacomo FOGLIANO (1468-1548)
L'AMOR, DONNA, CHIO TE PORTO
1520

Adaptation pour guitare de Jean-François Delcamp

8

5

9

14

16

18

23

Guillaume MORLAYE (1510?-1558?)

GAILLARDE

Premier livre de chansons, gaillardes, pavannes, folio 22v Paris 1552

Révision pour guitare de Jean-François Delcamp

Guillaume MORLAYE (1510?-1558?)

GAILLARDE

de "Le second livre de chansons" folio 22v Paris 1553

Révision pour guitare de Jean-François Delcamp

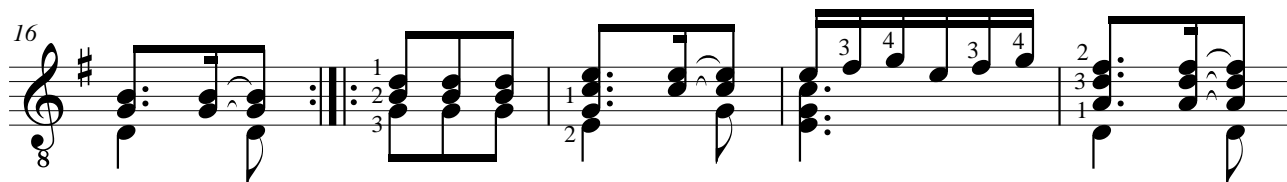
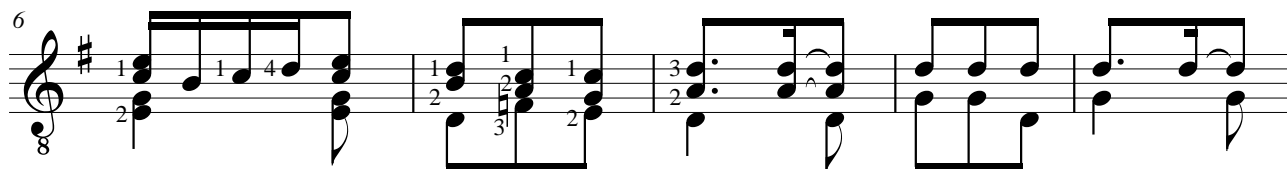
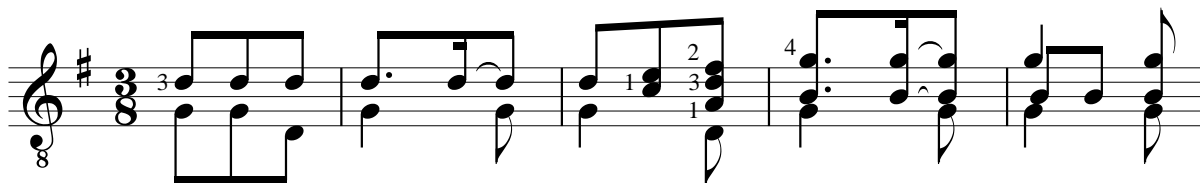

Guillaume MORLAYE (1510?-1558?)

GAILLARDE

Premier livre, folio 18r – Paris, 1552

Révision pour guitare de Jean-François Delcamp

Guillaume MORLAYE (1510?-1558?)

GAILLARDE, la gamba

Second livre – Paris, 1552, folio 21r

Révision pour guitare de Jean-François Delcamp

Guillaume MORLAYE (1510?-1558?)

VILLANESQUE

de "Le second livre de chansons" Paris 1553

Révision pour guitare de Jean-François Delcamp

John DOWLAND (1563-1626)

A COY TOY

Mynshall's Lute Book, f.7

Adaptation pour guitare de Jean-François Delcamp

John DOWLAND (1563-1626)

A PIECE WITHOUT TITLE

Euing Lute Book, f.26

Adaptation pour guitare de Jean-François Delcamp

John DOWLAND (1563-1626)

LADY LAITON 'S ALMAIN

Almain

Adaptation pour guitare de Jean-François Delcamp

③ =FA#

John DOWLAND (1563-1626)

Mrs. WINTER'S JUMP

Folger Shakespeare Library, Dowland Lute Book, 1610, f.5v

Adaptation pour guitare de Jean-François Delcamp

John DOWLAND (1563-1626)

ORLANDO SLEEPETH

Ballad

Adaptation pour guitare de Jean-François Delcamp

4 *Fine*

8

11 *D.C. al Fine*

Don Luys MILÁN (1500-1562)

PAVANA I

de "Libro de musica de vihuela de mano Entitulado El maestro"
(Valencia, 1536)

Adaptation pour guitare de Jean-François Delcamp

Compas algo apressurado
Mouvement assez rapide

Fingering diagram for the final measure. It shows a treble clef with notes G4, F4, E4, D4, C4. The fingers are numbered 4, 3, 2, 1, 3 respectively.

27

32

37

42

48

53

Don Luys MILÁN (1500-1562)

PAVANA II

de "Libro de musica de vihuela de mano Entitulado El maestro"
(Valencia, 1536)

Adaptation pour guitare de Jean-François Delcamp

Compas algo apressurado
Mouvement assez rapide

8

6

11

16

21

26

C III

31

36

41

C II

46

C III

51

C III

C II

56

C III

C II

61

66

C IV

Hans NEUSIEDLER (1508-1563)

WASCHA MESA

de "Lautenbuch", Nurenberg

Adaptation pour guitare de Jean-François Delcamp

Pierre ATTAINGNANT (1494-1552)

PAVANE

Adaptation pour guitare de Jean-François Delcamp

Pierre ATTAINGNANT (1494-1552)

LA ROQUE

Adaptation pour guitare de Jean-François Delcamp

1. 2.

classical-guitar-sheet-music.com

35,979 pages of free sheet music for classical guitar, including 5,893 pages of tablature. The sheet music and tablature are downloadable in PDF format, allowing for easy reading and printing. The site does not offer a paid version of these works, making it a valuable resource for students, teachers, and amateur musicians. The pieces cover various levels of difficulty, providing a suitable selection for both beginners and advanced guitarists.

30,086 PAGES OF SHEET MUSIC

Grades 1 to 4, Classical guitar sheet music for Beginner 954 pages

Grades 5 to 8, Intermediate Classical Guitar Sheet Music 706 pages

Grade 9 to 12, Advanced Classical Guitar Sheet Music 620 pages

Classical guitar methods 7,201 pages

Renaissance music for classical guitar 220 pages
Luys Milán Arrangements for guitar 40 pages
Luys de Narváez Arrangements for guitar 14 pages
Alonso Mudarra Complete Guitar Works 28 pages
Guillaume Morlaye Complete Guitar Works 244 pages
Adrian Le Roy Guitar Works 68 pages
John Dowland Arrangements for guitar 30 pages

Baroque music for classical guitar 260 pages
Gaspar Sanz Guitar Works 118 pages
Johann Pachelbel Arrangement for guitar 3 pages
Jan Antonín Losy Guitar Works 118 pages
Robert de Visée Guitar Works 164 pages
François Campion Guitar Works 7 pages
François Couperin Arrangement for guitar 10 pages
Jean-Philippe Rameau Arrangements for guitar 32 pages
Domenico Scarlatti Arrangements for guitar 56 pages
Johann Sebastian Bach Lute Suites and Arrangements for guitar 448 pages
Georg Friedrich Haendel Arrangements for guitar 21 pages
Silvius Leopold Weiss Arrangements for guitar 535 pages

Classical masterpieces for classical guitar 536 pages
Ferdinando Carulli Guitar Works 2117 pages

Wenzeslaus Matiegka Guitar Works 194 pages
Joseph Küffner Guitar Works 774 pages
Fernando Sor Complete Guitar Works 1260 pages
Mauro Giuliani Complete Guitar Works 1739 pages
Anton Diabelli Guitar Works 381 pages
Niccolò Paganini Guitar Works 138 pages
Dionisio Aguado Guitar Works 512 pages
Matteo Carcassi Complete Guitar Works 776 pages
Johann Kaspar Mertz Guitar Works 1069 pages
Napoléon Coste Complete Guitar Works 447 pages
Giulio Regondi Guitar Works 72 pages
19th century guitarists - Guitar Works 1253 pages

Julián Arcas Guitar Works 202 pages
José Ferrer y Esteve Guitar Works 328 pages
Severino Garcia Fortea Guitar Works 43 pages
Francisco Tárrega Complete Guitar Works 242 pages
Isaac Albéniz Arrangements for guitar 173 pages
Luigi Mozani, Guitar Works 81 pages
Albert John Weidt Complete Guitar Works 88 pages
Enrique Granados Arrangements for guitar 110 pages
Ernest Shand Guitar Works 158 pages
Manuel de Falla Arrangements for guitar 14 pages
Daniel Fortea Guitar Works 45 pages
Joaquin Turina Complete Guitar Works 80 pages
Miguel Llobet Solés Complete Guitar Works 202 pages
Julio S. Sagreras Guitar Works 860 pages
João Pernambuco Guitar Works 25 pages
Agustín Barrios Mangoré Guitar Works 137 pages
Spanish guitar 1012 pages
South American guitar 1242 pages

Ñico Rojas Guitar Works 42 pages
Elisabeth Calvet Guitar Works 92 pages
Jean-François Delcamp Guitar Works 362 pages
PDF of women composers of guitar music 353 pages

Christmas Carols for Classical Guitar 18 pages

Duets, trios, quartets for classical guitars 1012 pages

5,893 PAGES OF TABLATURE

Tablatures for Classical guitar, by Delcamp 1,935 pages

Tablatures for Renaissance guitar 616 pages

Tablatures for Vihuela 1,710 pages

Tablatures for Baroque guitar 1,733 pages