Collaborate
from Signor G Verini
4th Feb 1856

to her Friend
Signor Verini

241

ANDANTE AND ALLEGRETTO,

FOR THE

GUITAR,

Composed

and respectfully Dedicated by permission

TO

Lady Sophia Hastings

By

MADAME HUERTA.

Ent. Sta. Hall. *Pr. 1/6*

LONDON

Published for the Authoress,

& to be had at Panormo's Guitar Manufactory, High Street, Bloomsbury,

and all the Principal Music Shops.

A. H

242

INTRODUCTION.

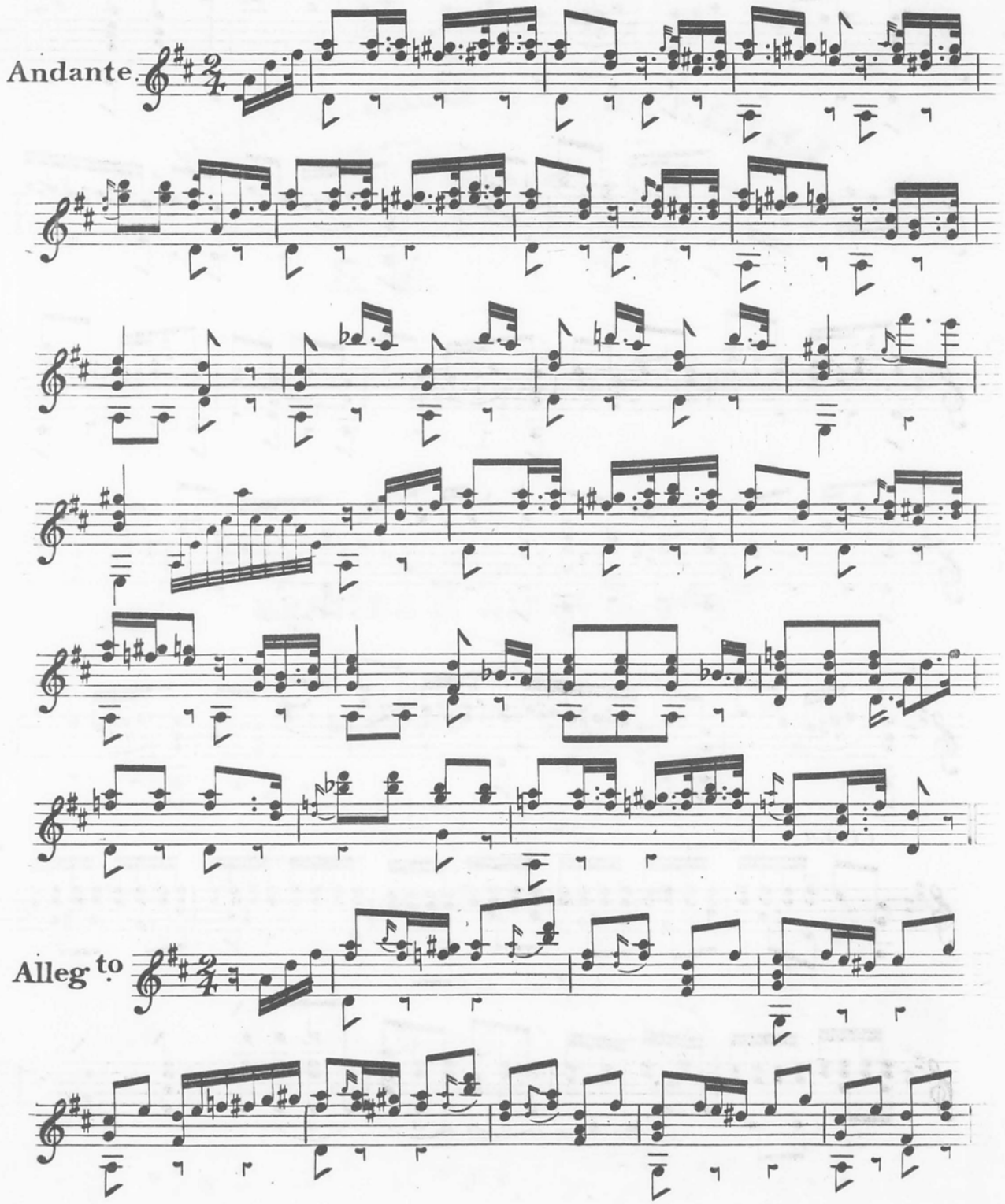

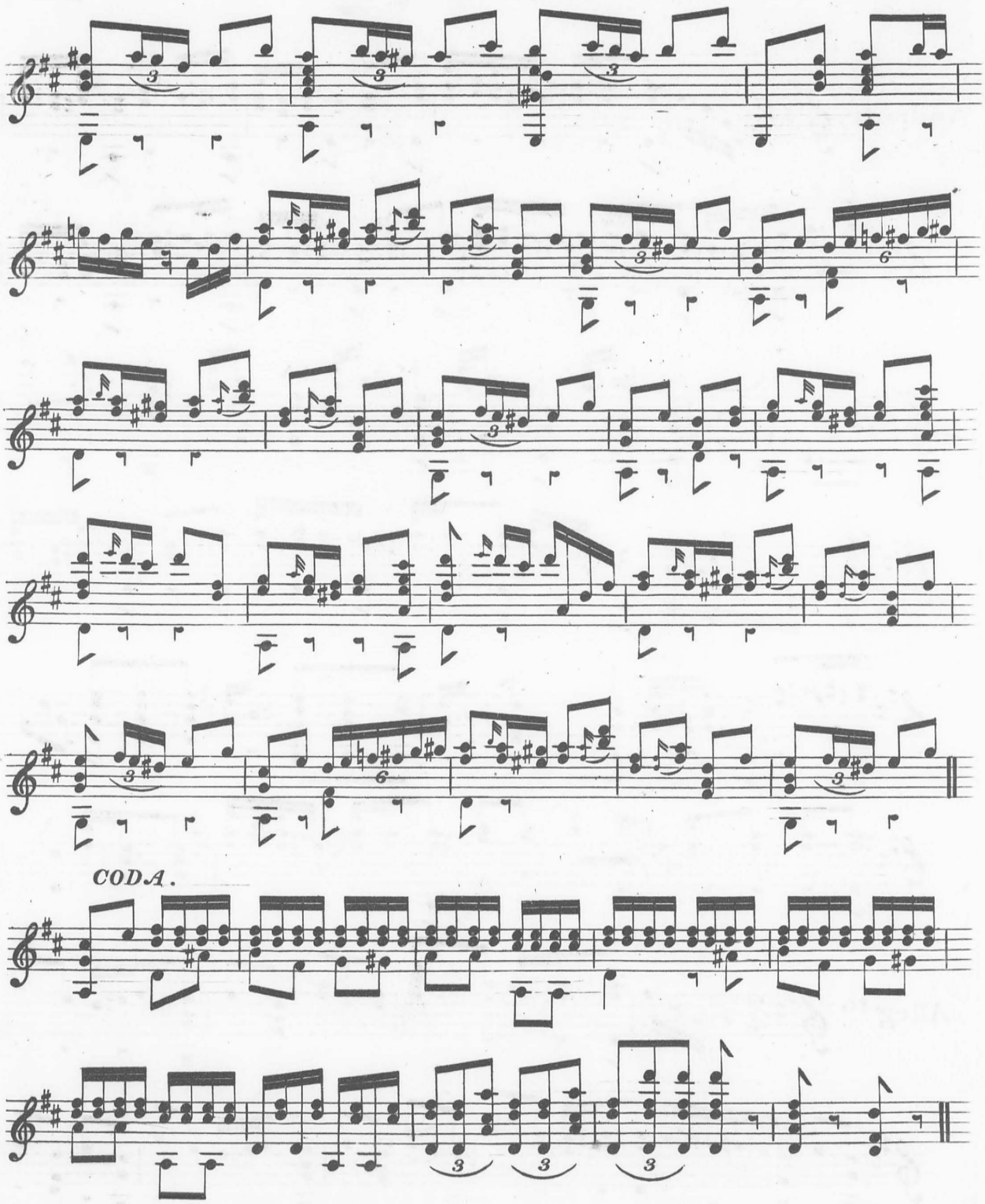
CODA.