Enrique GRANADOS (1867-1916)
DANZA ESPAÑOLA N°1 opus 37

Galante

A la Srta. Doña Amparo Gal

Adaptation pour guitare de Jean-François Delcamp

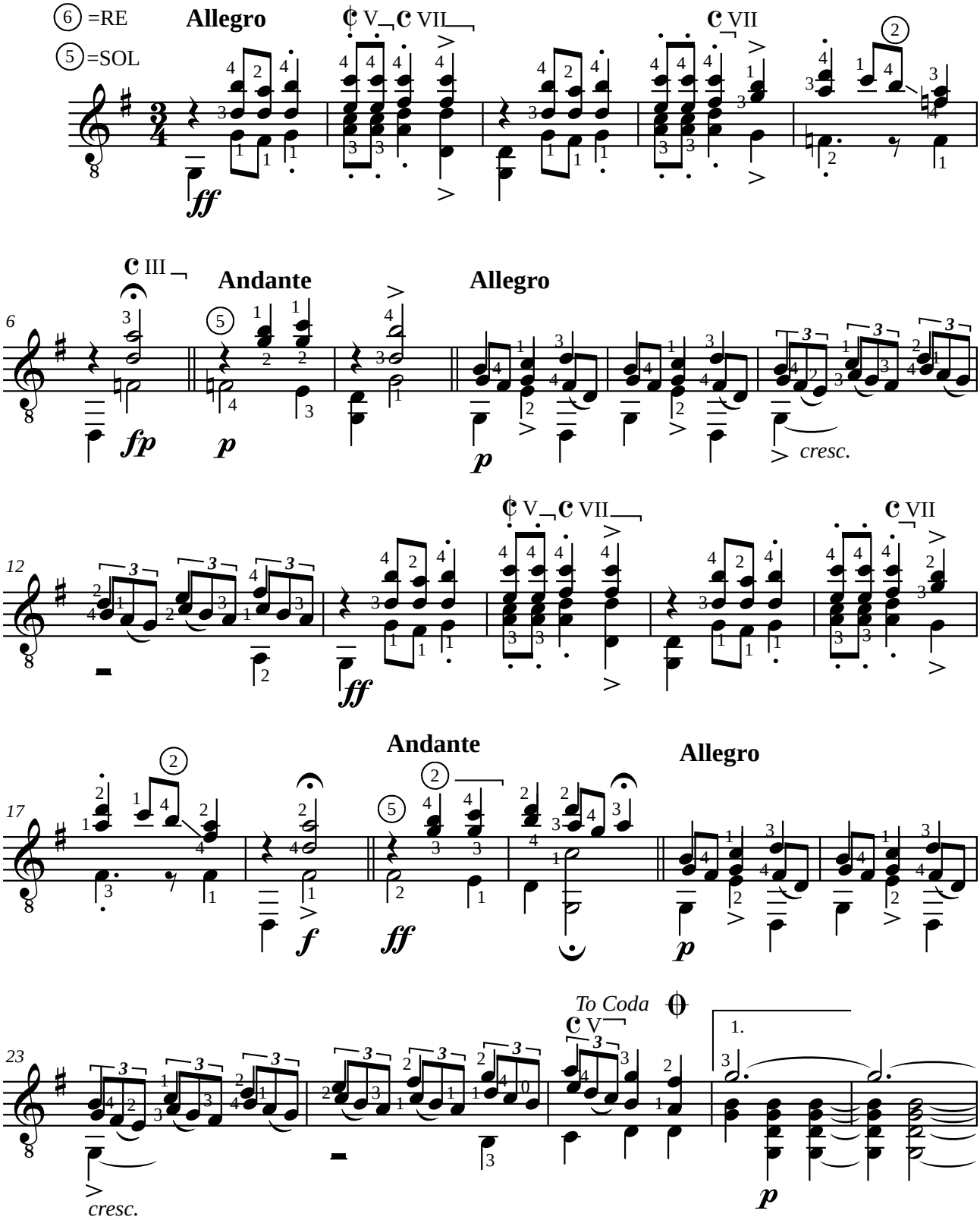

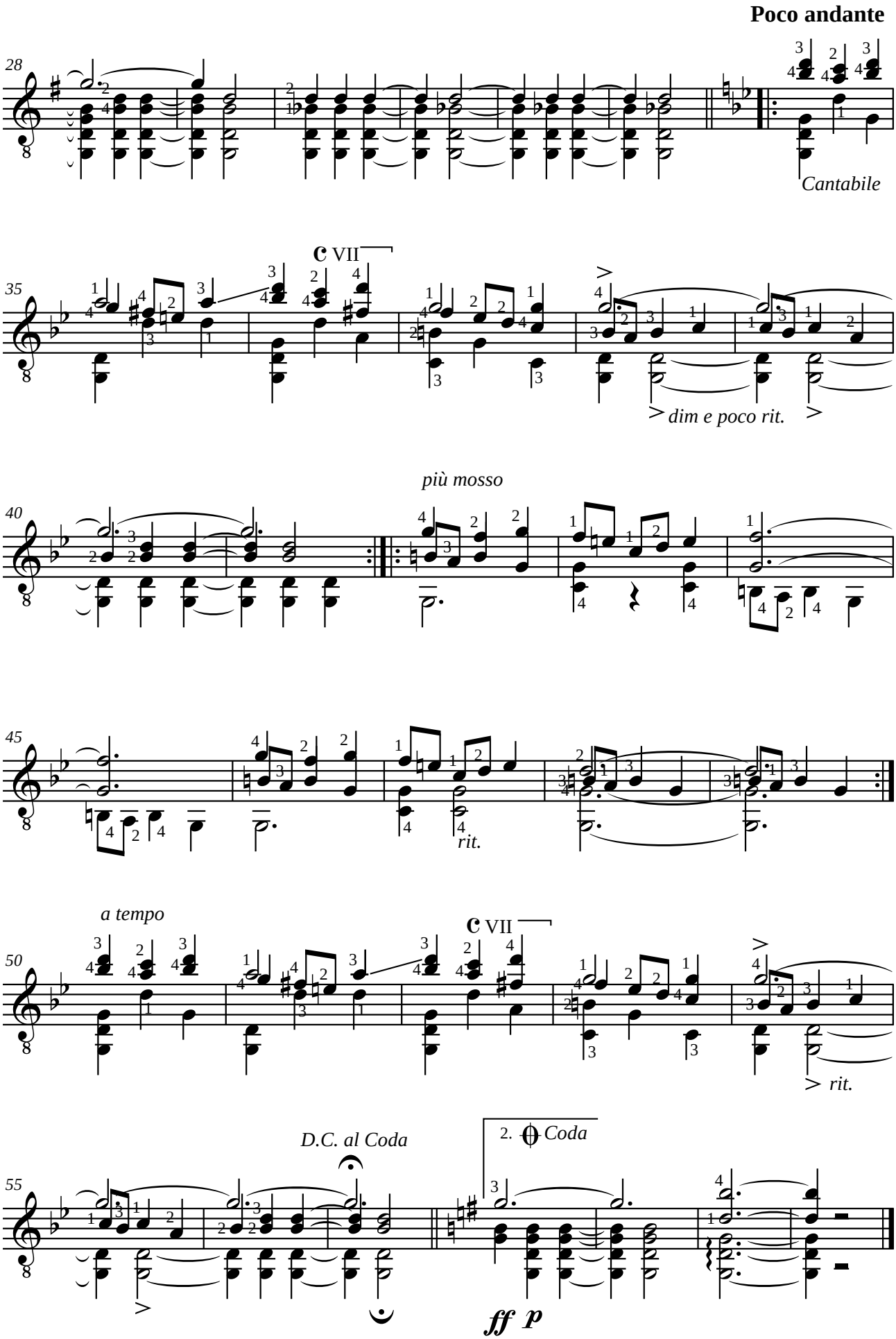
Poco andante
28
Cantabile
35
C VII
dim e poco rit.
40
più mosso
45
rit.
50
a tempo
C VII
rit.
55
D.C. al Coda
2. Coda
ff p