Félix MENDELSSOHN-BARTHOLDY (1809-1847)
ROMANCE SANS PAROLES opus 19 n°6
(Barcarolle vénitienne)

Adaptation pour guitare de Jean-François Delcamp

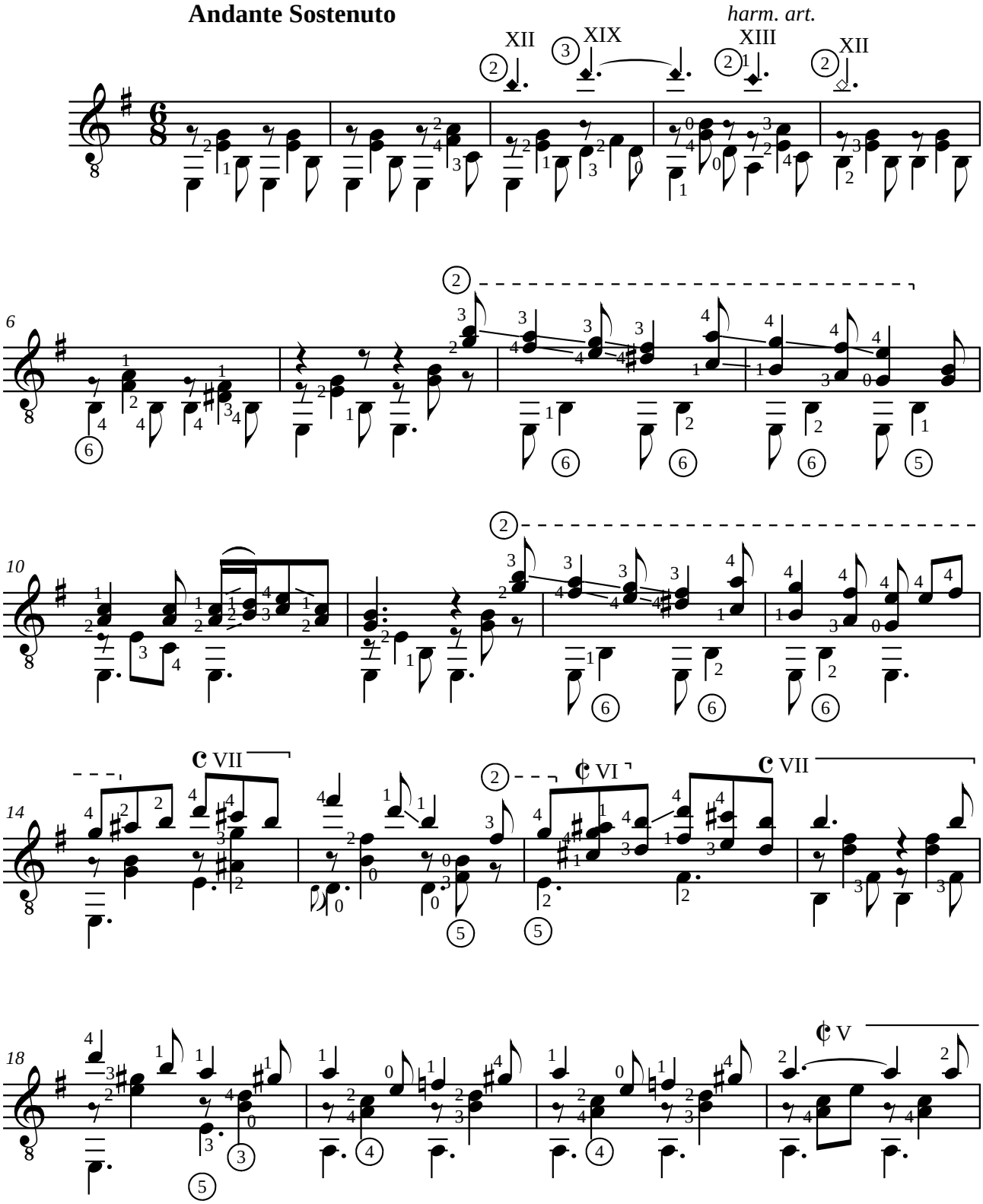

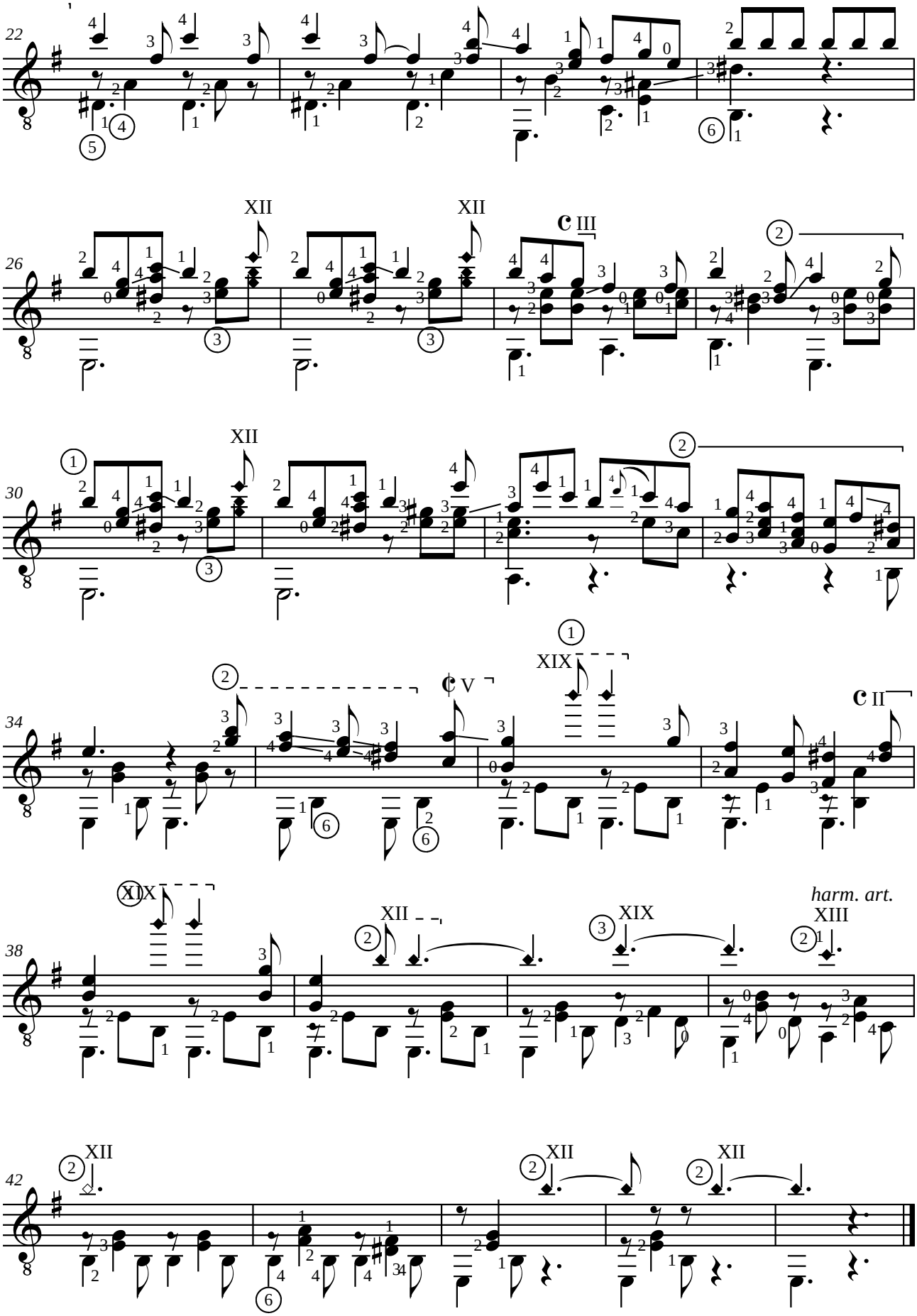
22
26
XII
XII
III
30
XII
34
V
XIX
II
38
XIX
XII
XIX
harm. art.
XIII
42
XII
XII
XII