Johann Sebastian BACH (1685-1750)
CHORAL PRELUDE BWV 639
ICH RUF' ZU DIR, HERR JESU CHRIST

Adaptation pour guitare de Jean-François Delcamp

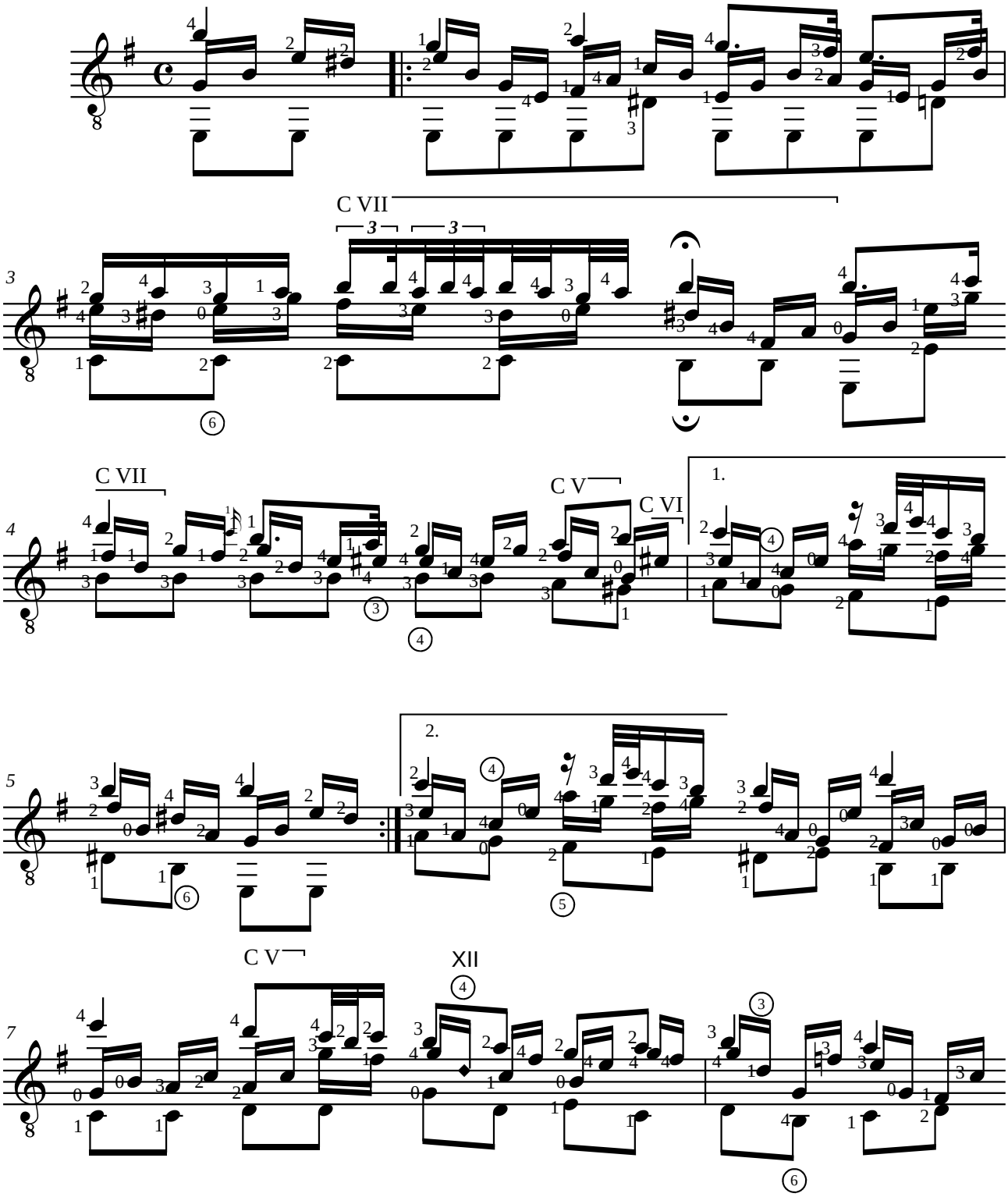

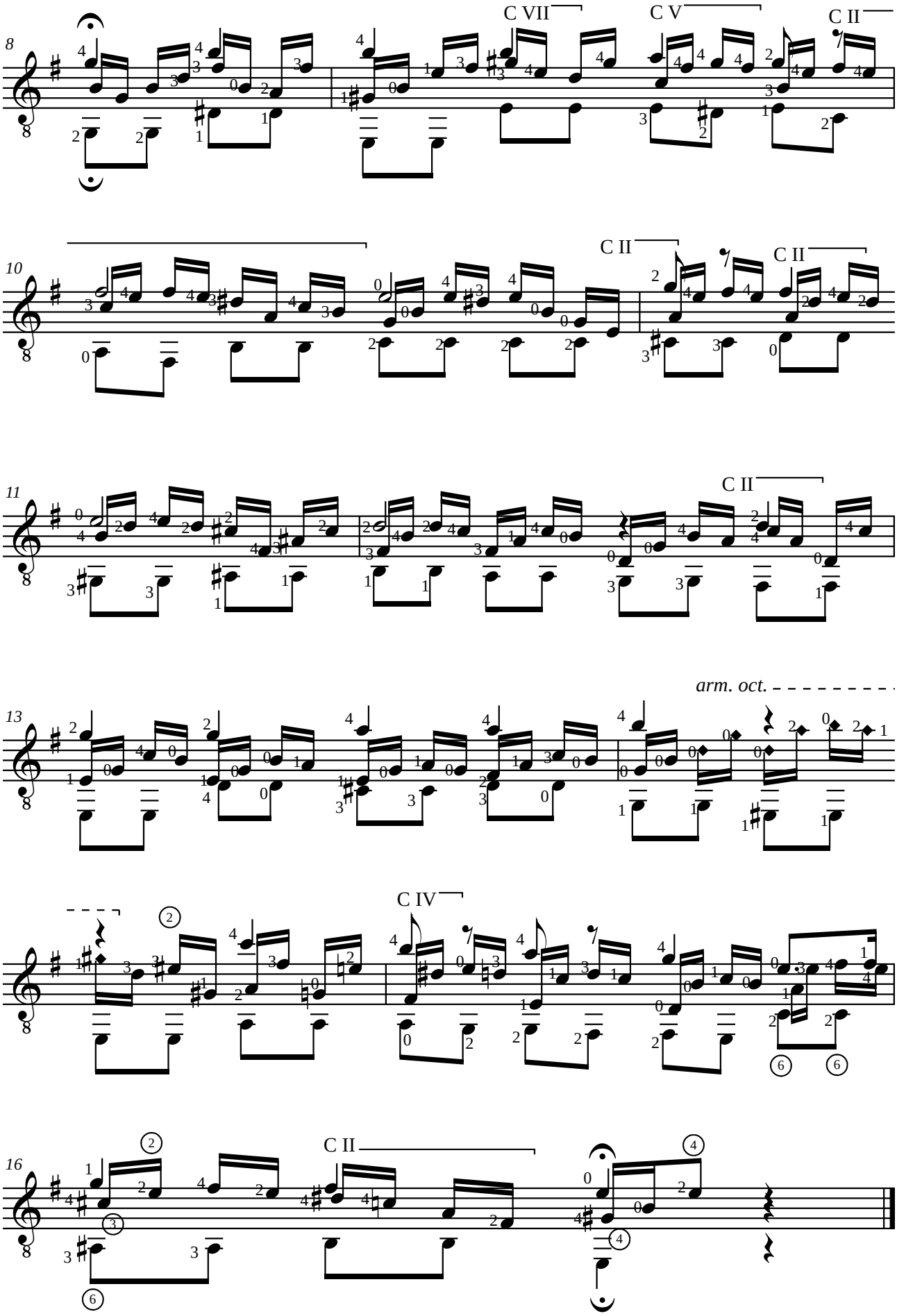
8
C VII
C V
C II
10
C II
C II
11
C II
13
arm. oct.
C IV
16
C II