

ELEGÍA FANTÁSTICA

COMPUESTA PARA GUITARRA.

A la memoria del que fué insigne guitarrista D. JOSÉ BROCA.

por JOSÉ FERRER.

Obra 13.

Moderato quasi lento.

A. Vidal y Roger. Ancha 35 Barcelona.

A. 7317. V.

Andrés Vidal y Roger

© Biblioteca Nacional de España

A. 2227. V.

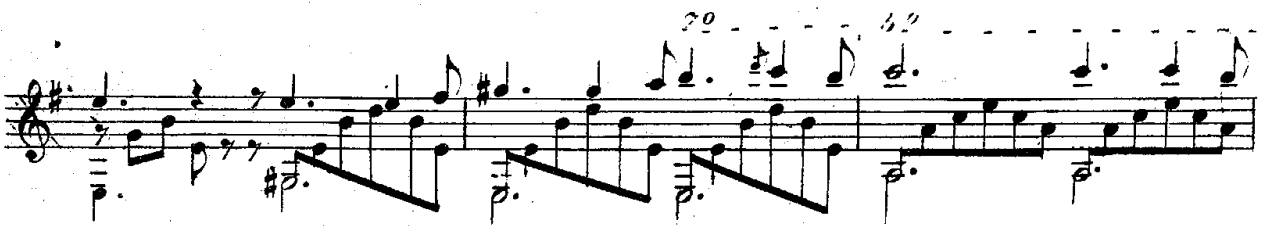
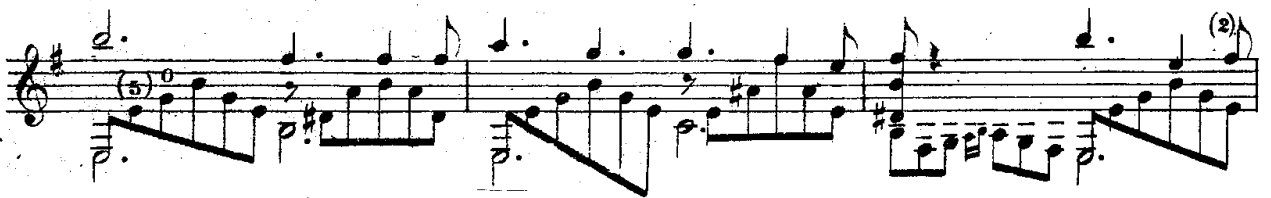

A. 2247. V.

4

40 70 50

30 50 4

70

p. *f.* *dolce* *apagado*

p. *f.* *Apagado* *dolce*

p. *f.* *Sonidos apagados* *Ritard*

p. *f.* *Sonidos apagados* *Ritard*

p. *f.* *Armonicos* *Ritard e piano*

A. 7217. V.