

A los aficionados.

# LA GALLEGADA (\*)

Fantasia pastoril con variaciones

por JOSE FERRER.

PRELUDIO.  
(Ecos campestres.)

Op: 13.

Allegretto.

La 6ª en RE

\*Esta obra de género descriptivo, representa el nacimiento del Niño Jesus.  
- Hijos de A. Vidal Roger. Ancha 35. Barcelona.

H. 7275. V.

**TEMA.**  
(Aire pastoril.)

**Andante.**

H. 7275. V.

**1ª VARIACION.**

(Los Reyes se acercan.)

El canto de 3ras en las cuerdas 4ª y 5ª

Allegro.

**2ª VARIACION.**

(Un pastor lejano.)

Allegretto.

Mano izquierda sola.

**3ª VARIACION.**  
**(Adoracion de los Reyes.)**

**Andante mosso.**

The 3rd Variation is marked 'Andante mosso' and consists of four staves of music. The top staff is the primary melodic line, characterized by a steady eighth-note accompaniment. The lower three staves provide a rich harmonic texture. The key signature remains one sharp (F#) and the time signature is 3/8. There are several triplet markings throughout the piece.

*rit:* *Tempo.*

**4ª VARIACION.**  
(El Niño llora.)

*Andantino.*

*Toda en arrastres.*

*arm.*

**5ª VARIACION.**  
(La cuna se mece.)

*Andante.*

*Apagados junto al puente. El canto en las cuerdas 4ª y 5ª.*

*p* *rallentando.*

6ª VARIACION.  
(Coro angélico)

Stesso tempo

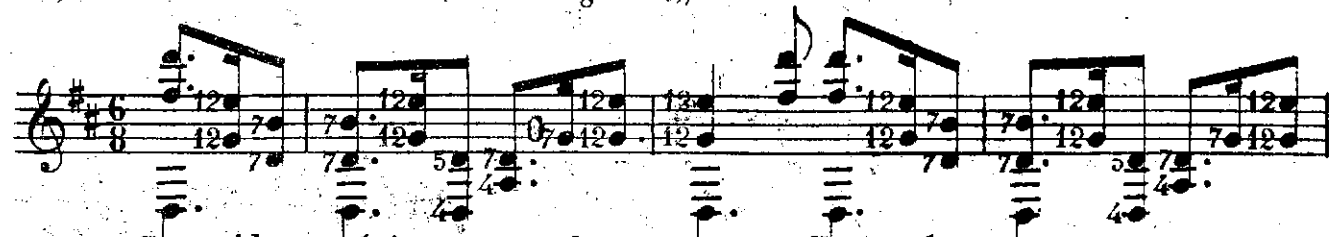

En sonidos armónicos excepto las notas que no llevan número.

7ª VARIACION.  
(Adoracion de los pastores.)

Pandereta hasta el signo ⊕. La mano derecha golpea simplemente los acordes.

Andante mosso

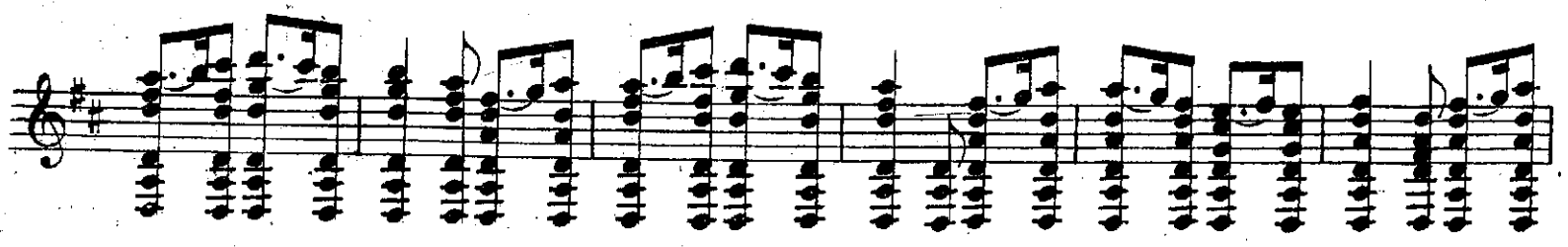

H. 7275, V.

⊕ naturales.

CODA.  
(Despedida de la comitiva.)

Allegro.

7º.....

7º.....

Apagados junto al puente.....

Apagados junto al puente.....

4º.....

6º.....

7º.....

5º.....  
4º.....  
arm: