Julián ARCAS (1832-1882)
LA SALTARINA
Polka mazurka
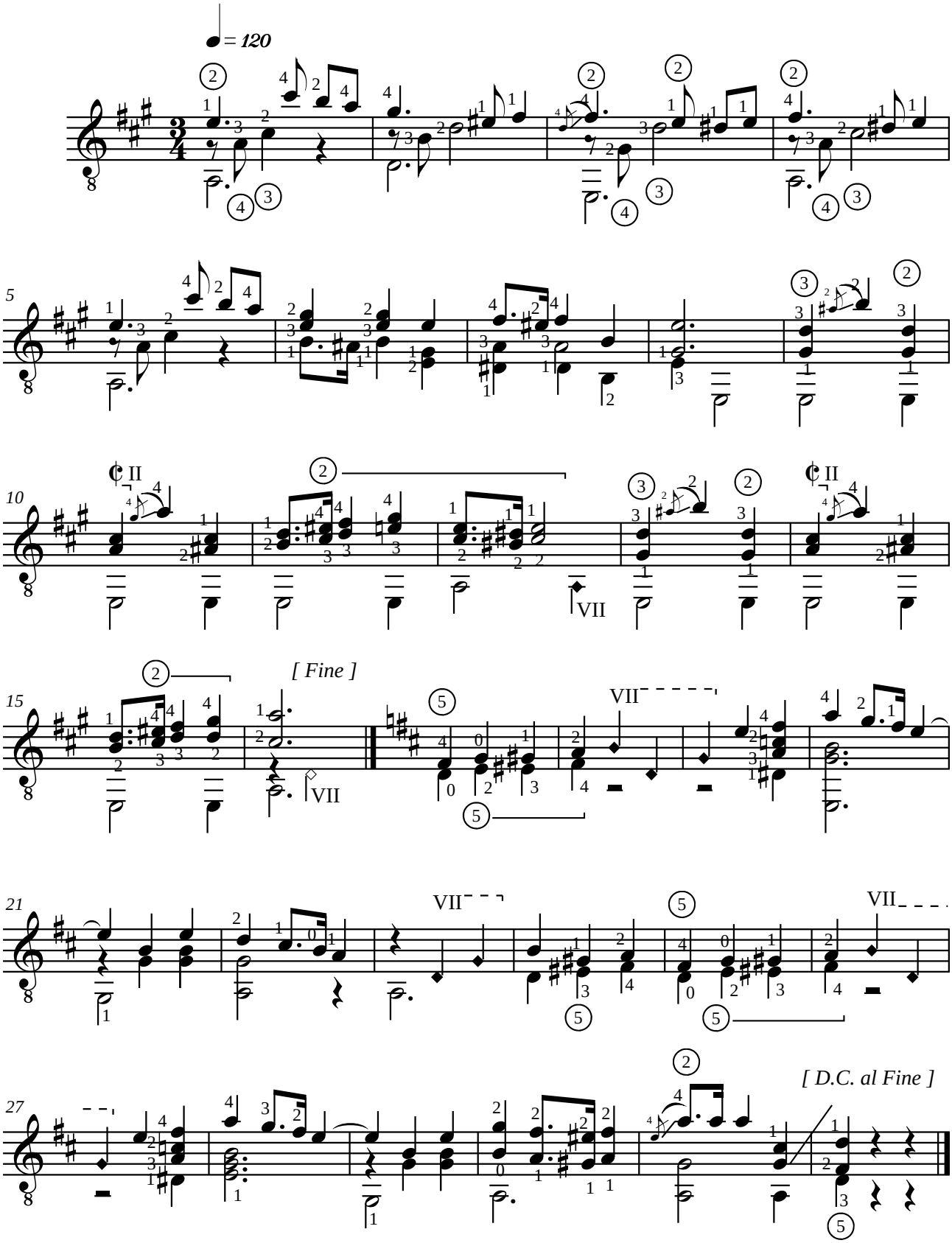
Révision pour guitare de Jean-François Delcamp