Luigi LEGNANI (1790-1877)
CAPRICE N°5
de 36 caprices opus 20

Révision pour guitare de Jean-François Delcamp

Allegro molto

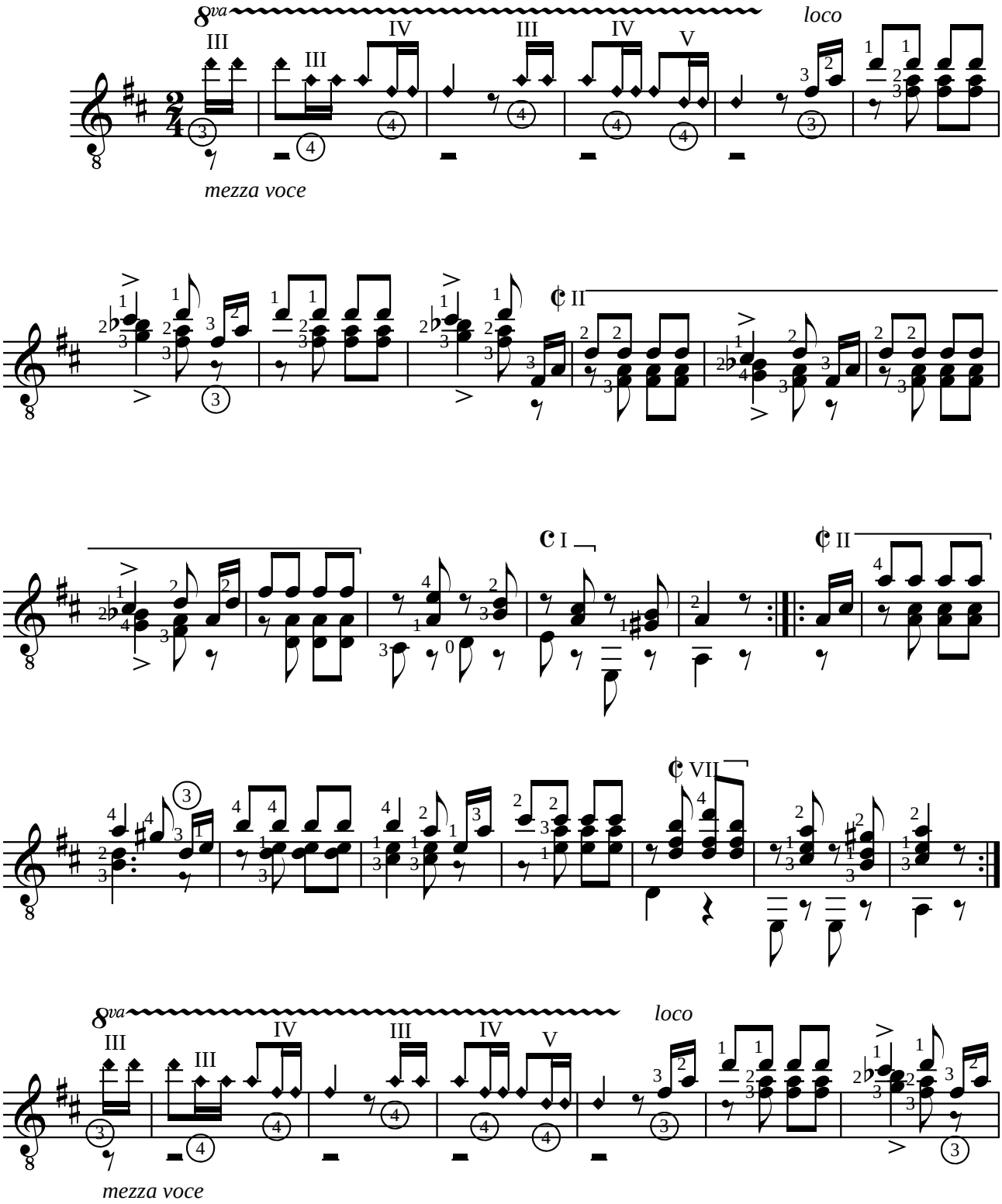

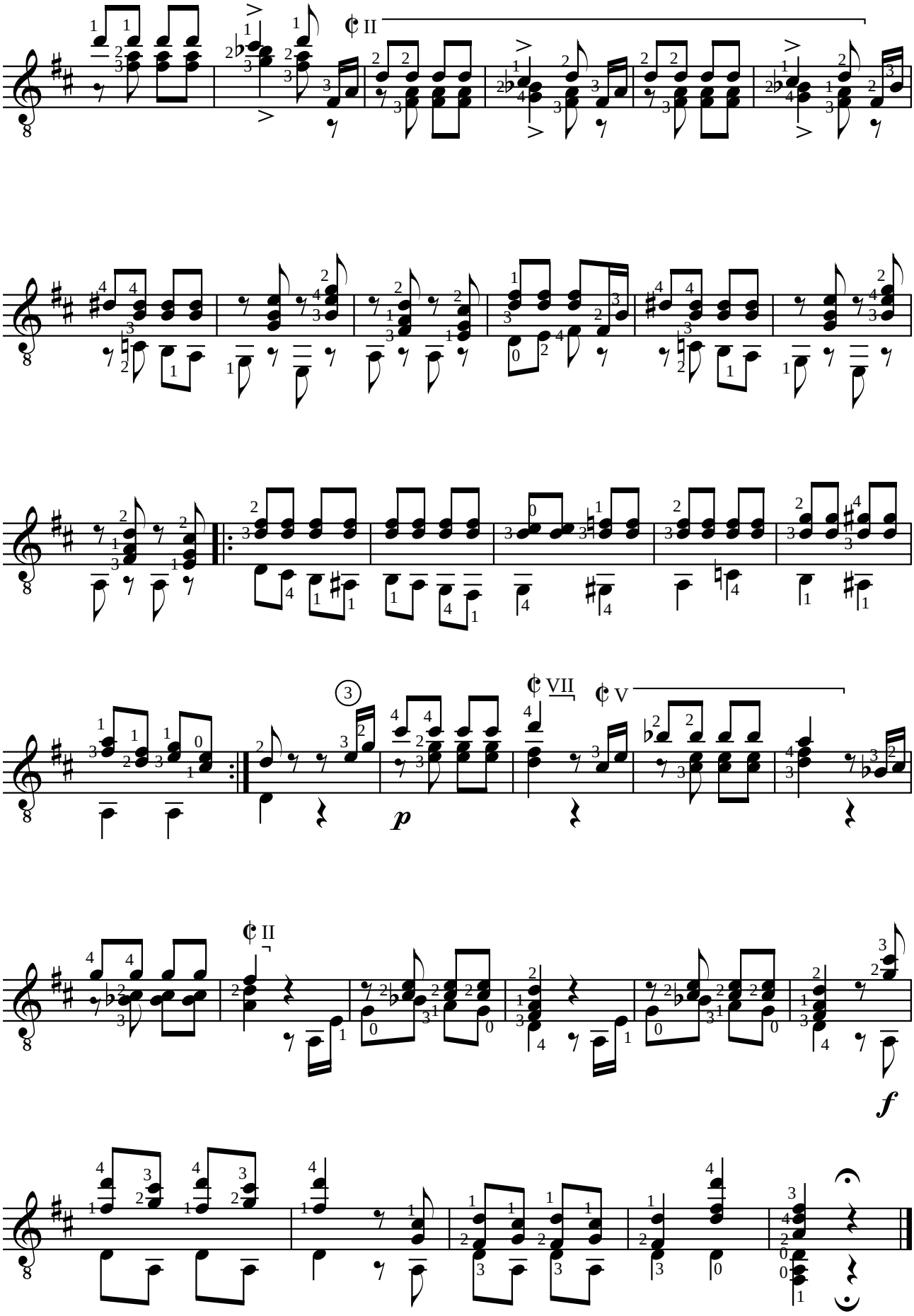
II
3
VII
V
p
II
f