SINFONIA

NELL'OPERA

La Cenerentola

DEL MEO

ROSSINI

RIDOTTA PER

Due Chitarre

DA

M. GIULIANI

Prop. dell' Editore
4948

Dep. all' I. R. Bibl.a
fr 3.

Milano

Presso Gio. Ricordi, ed in Firenze presso Ricordi e C.o

CHITARRA 1.ma

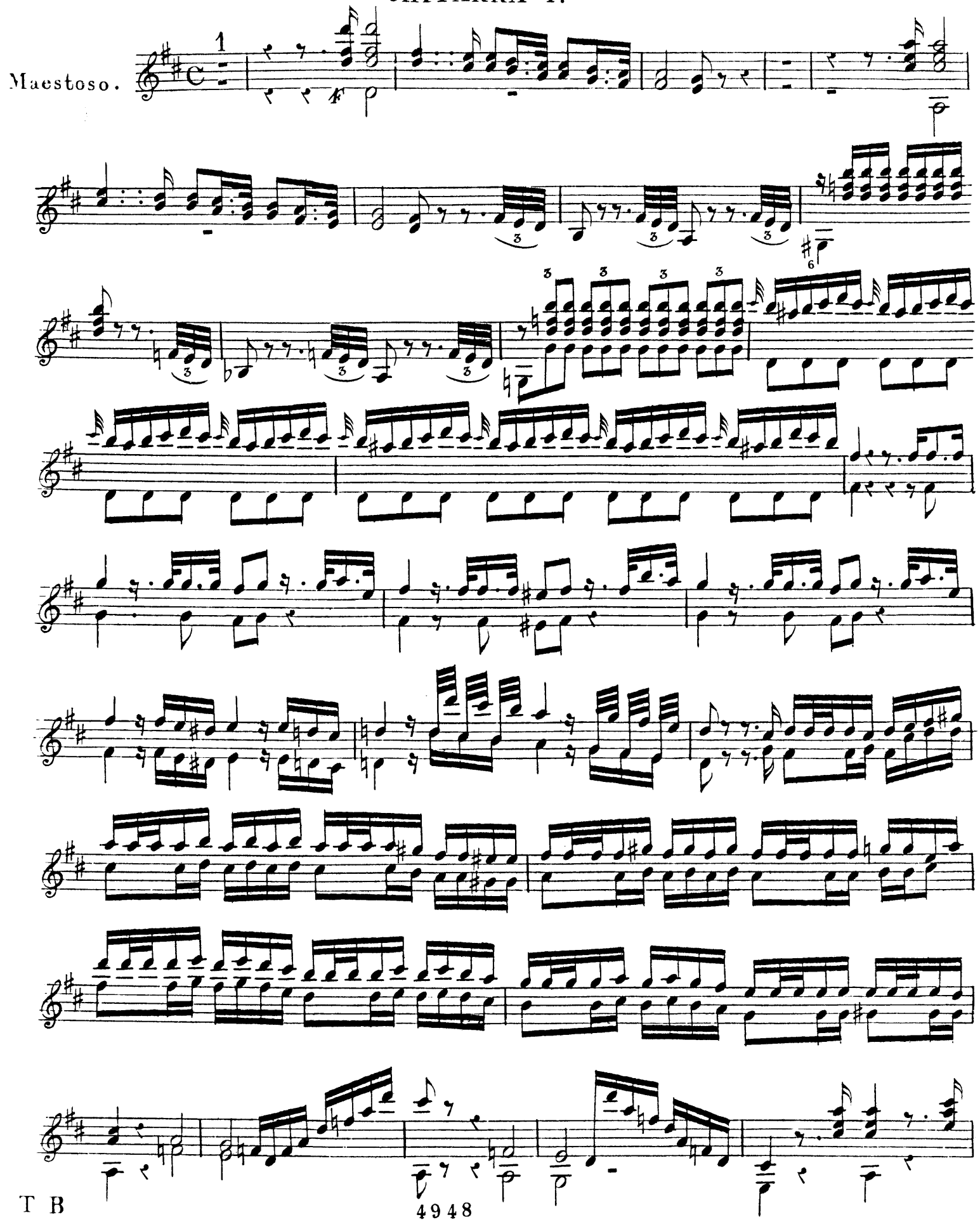

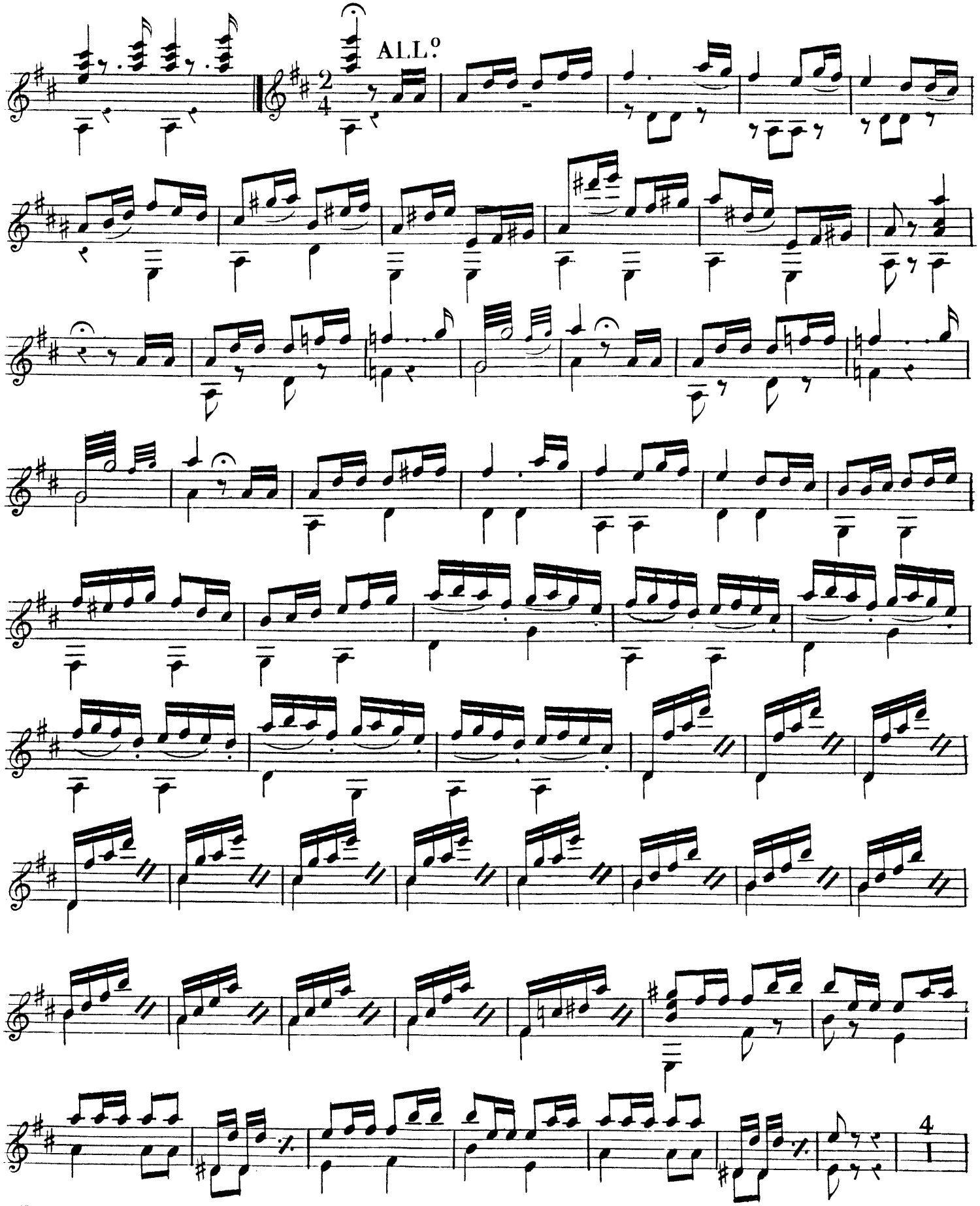
ALL.o
4

CHITARRA 1.ma

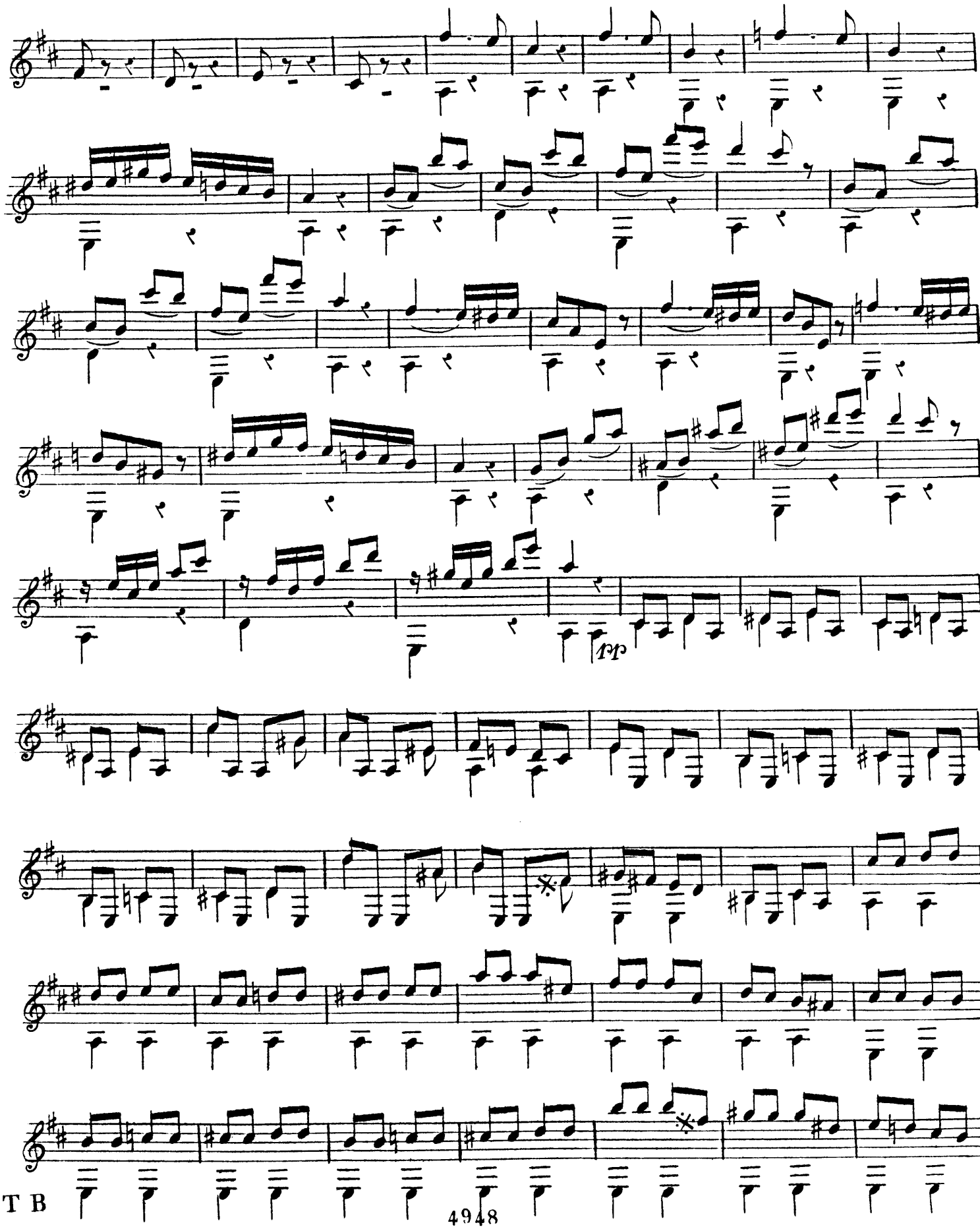

CHITARRA 1.ma

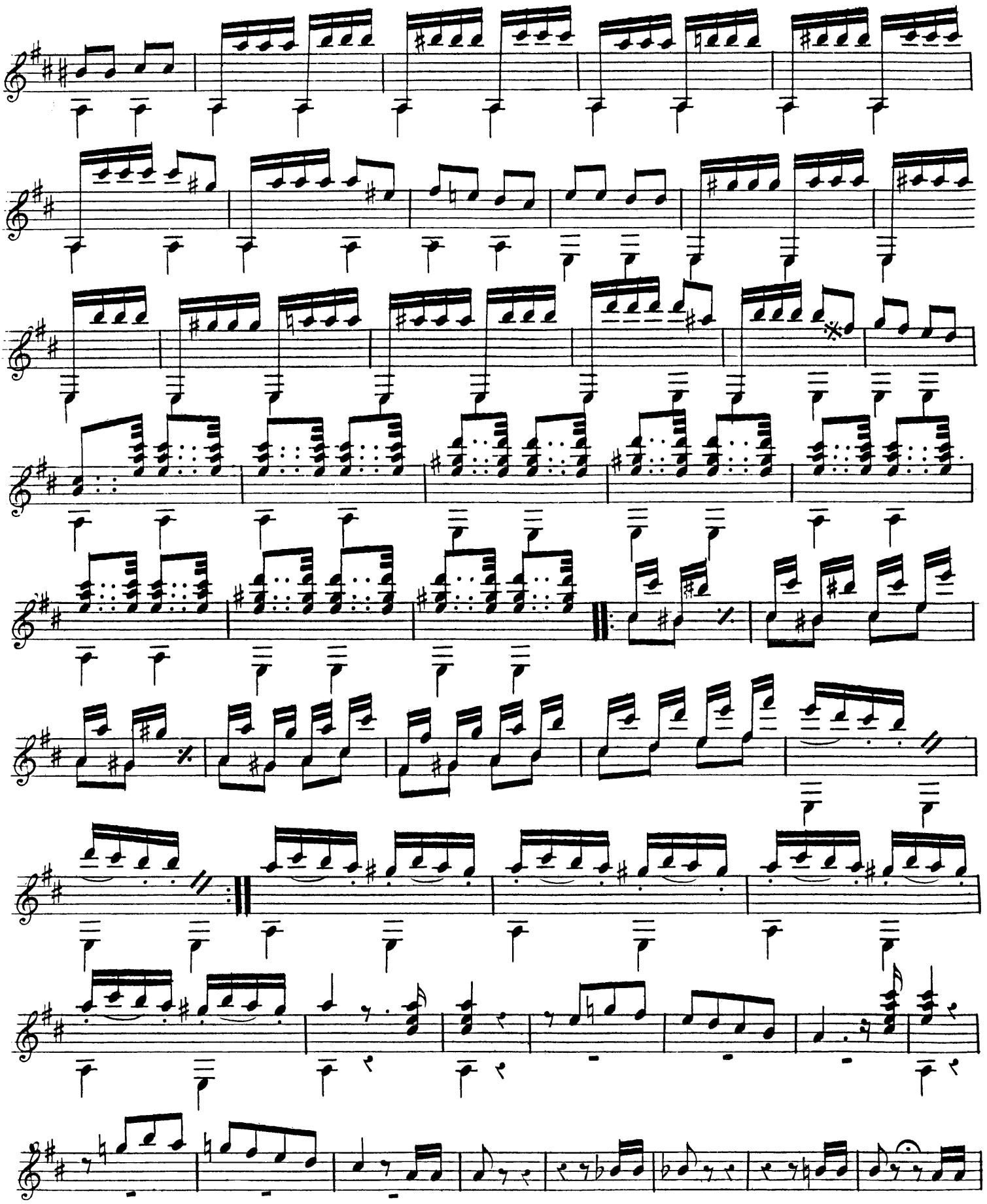

CHITARRA 1.ma

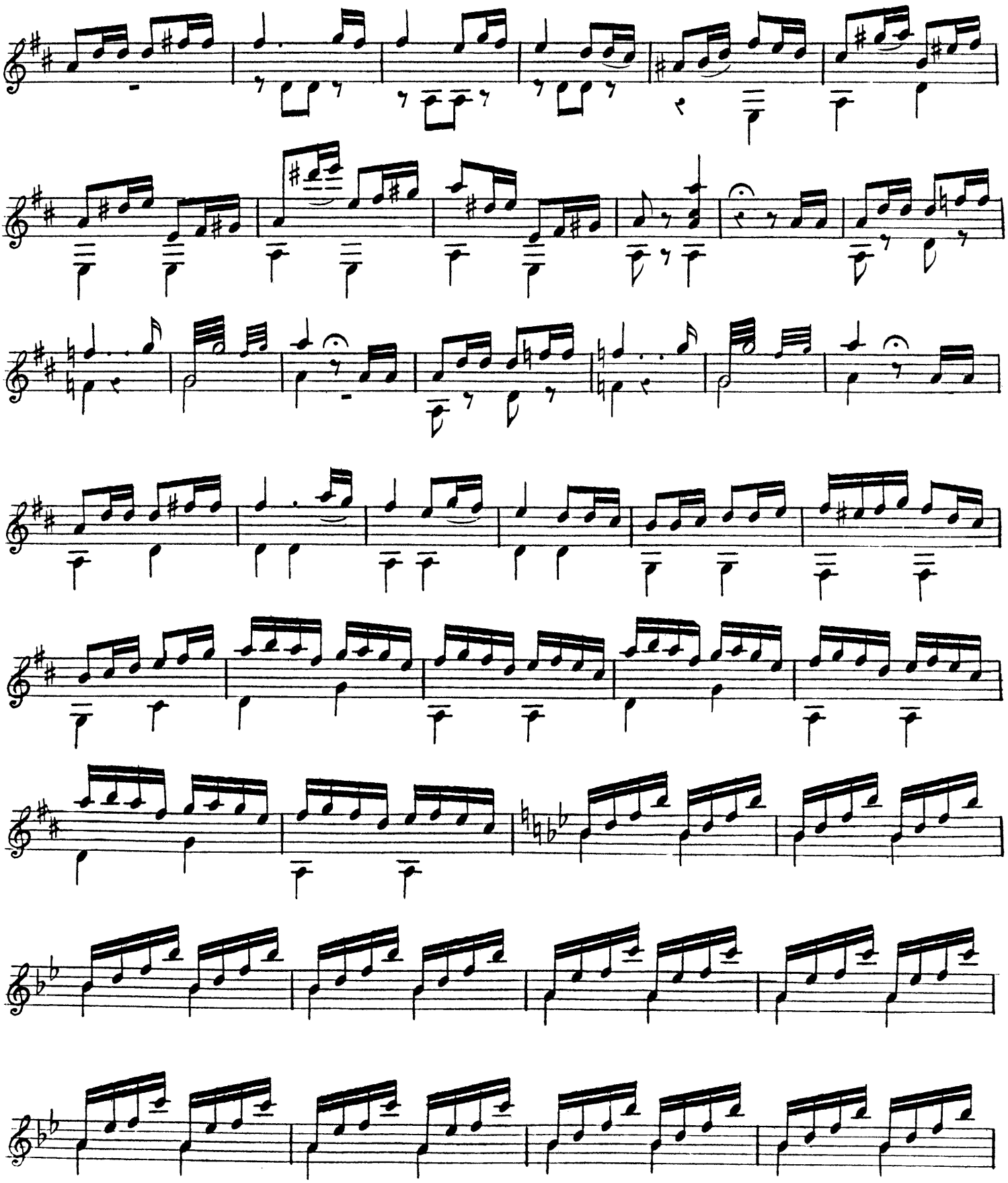

T B

4948

CHITARRA 1.ma

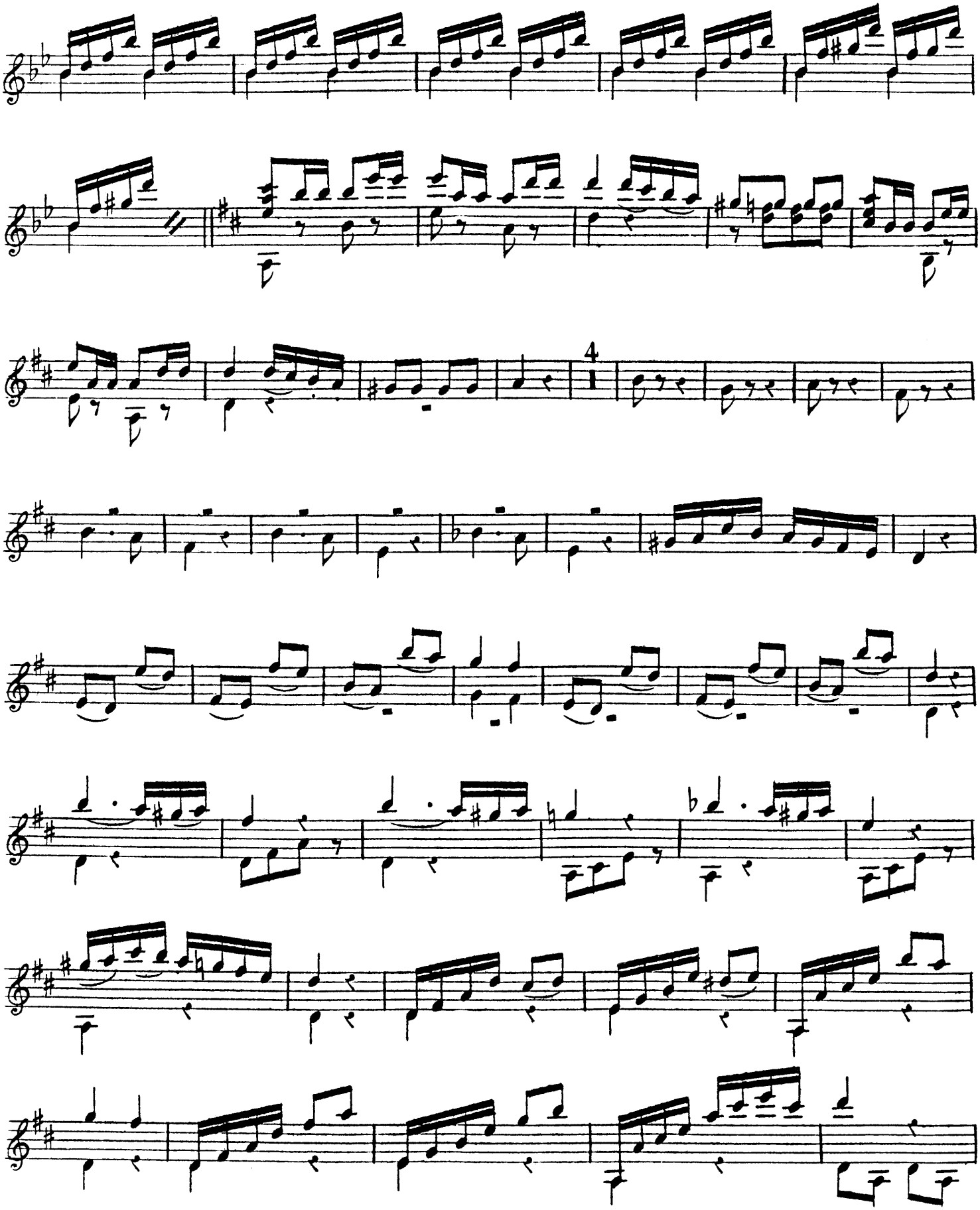

CHITARRA 1.ma

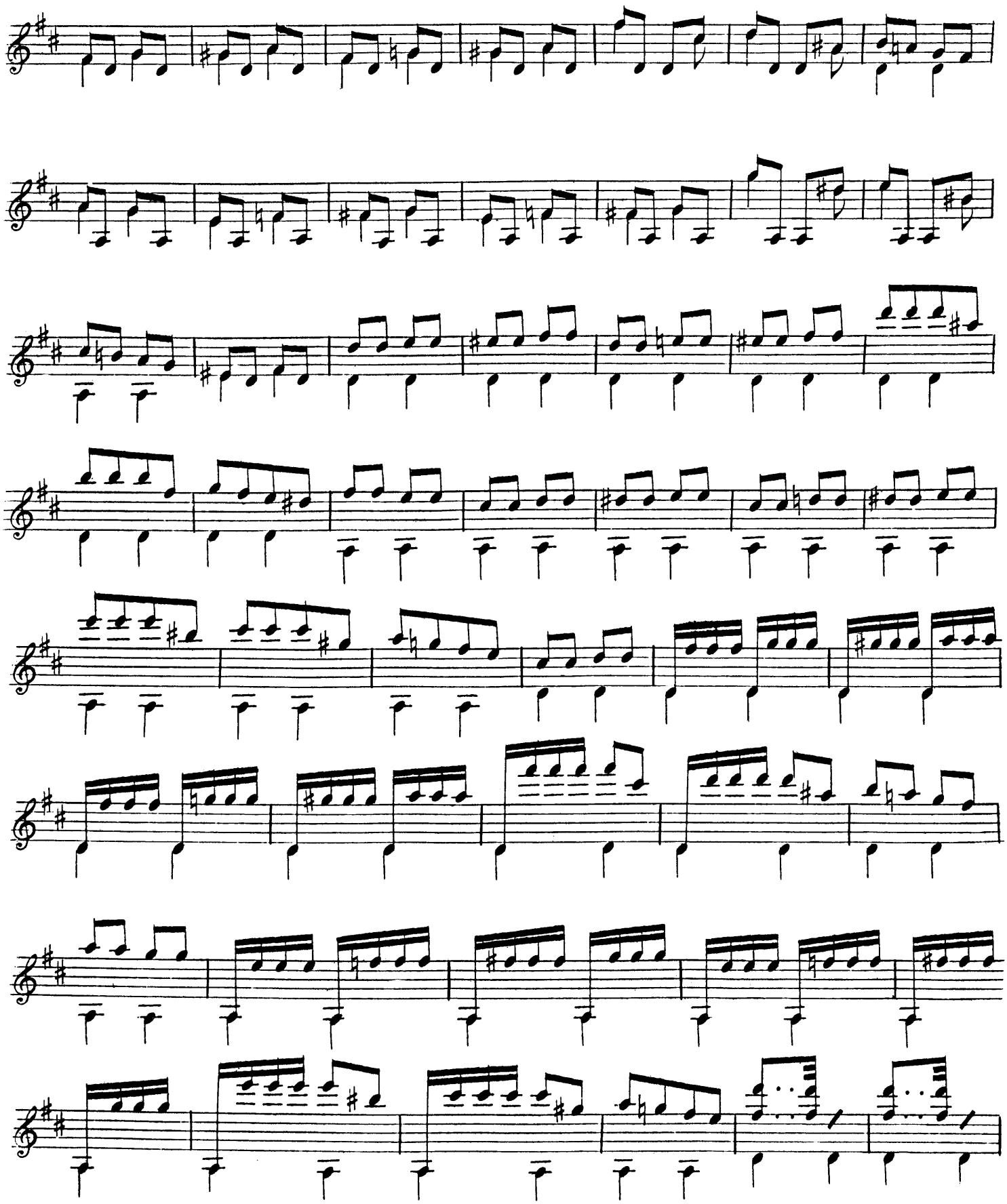

T B

CHITARRA 1.ma

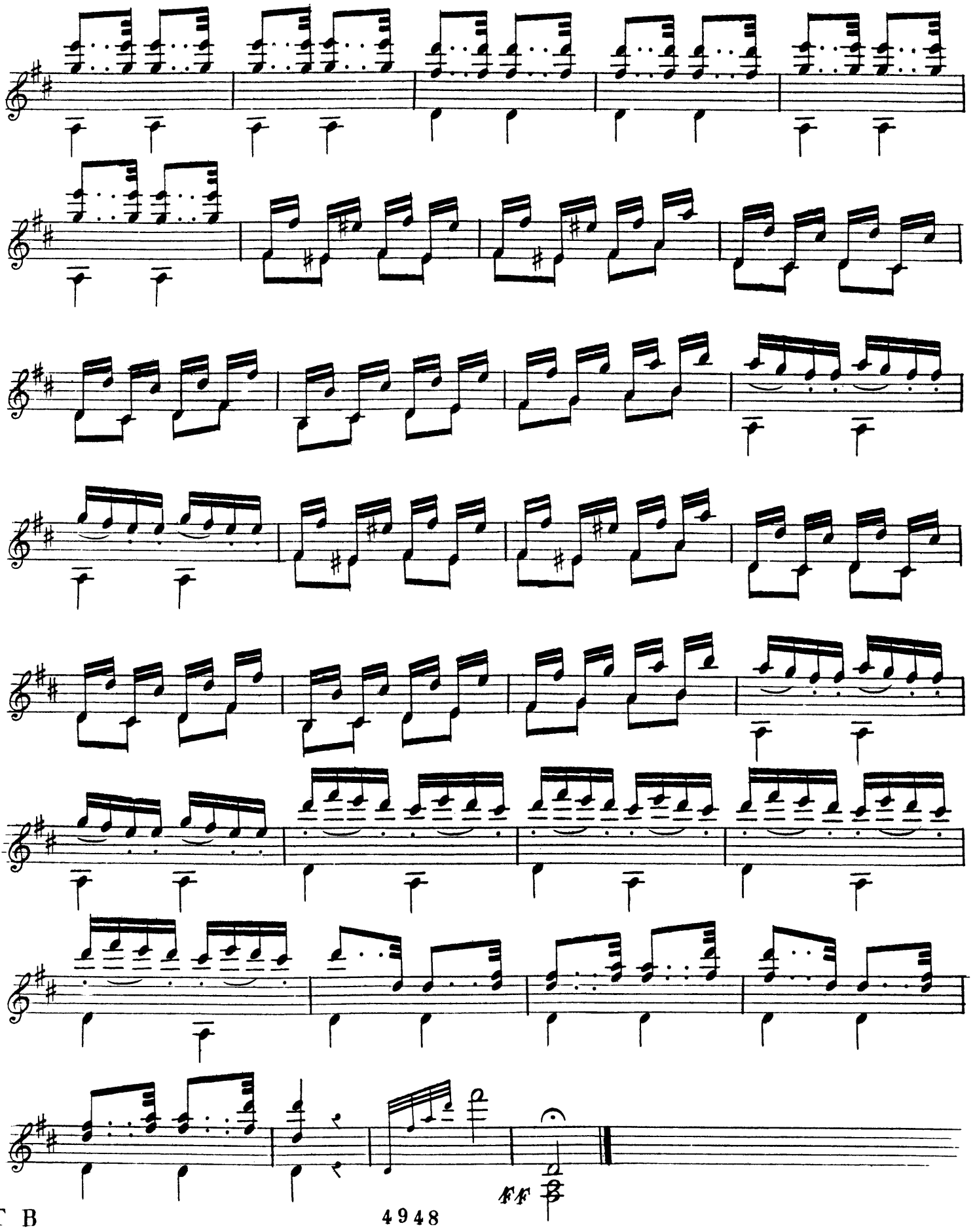

T B

CHITARRA 2.da

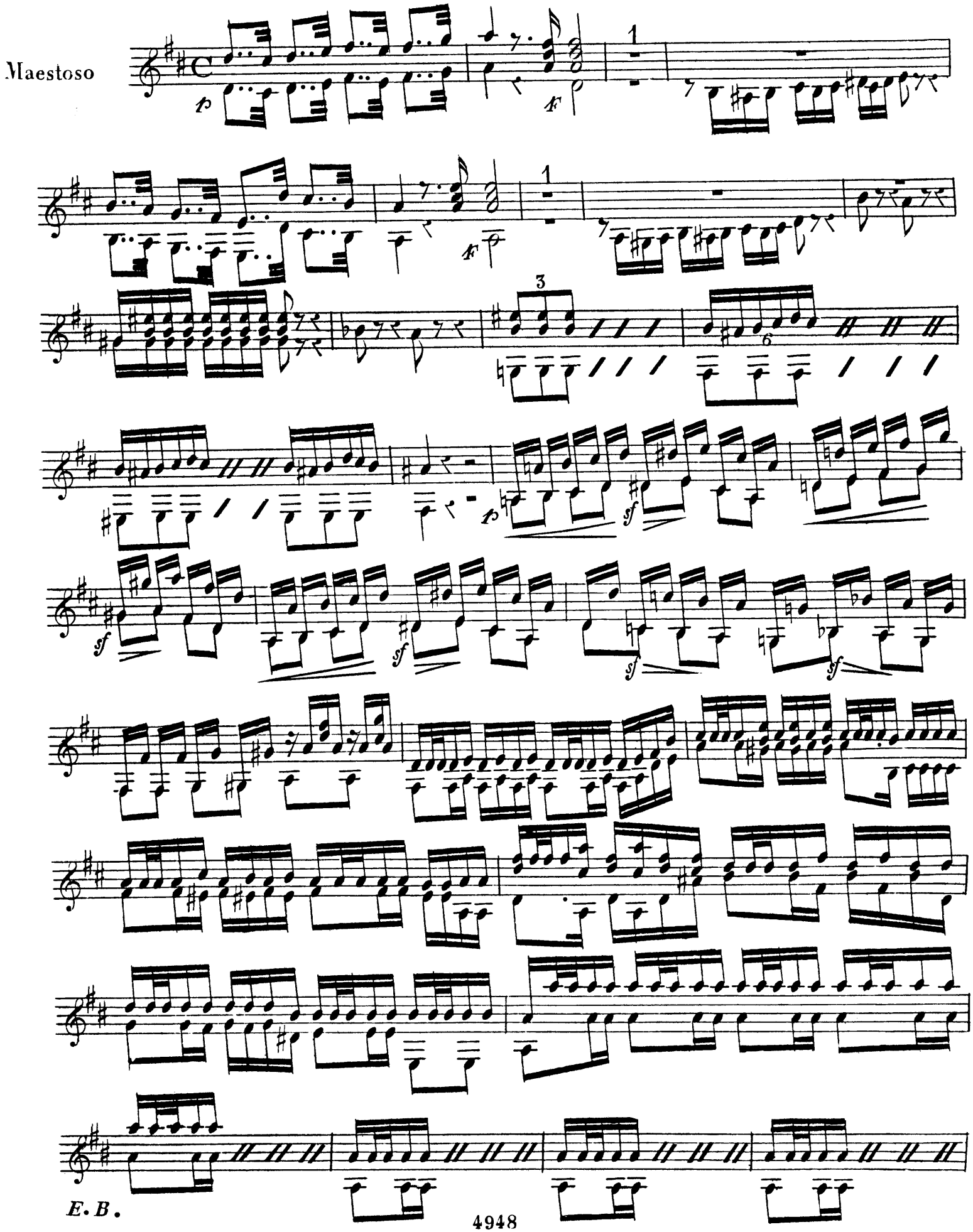

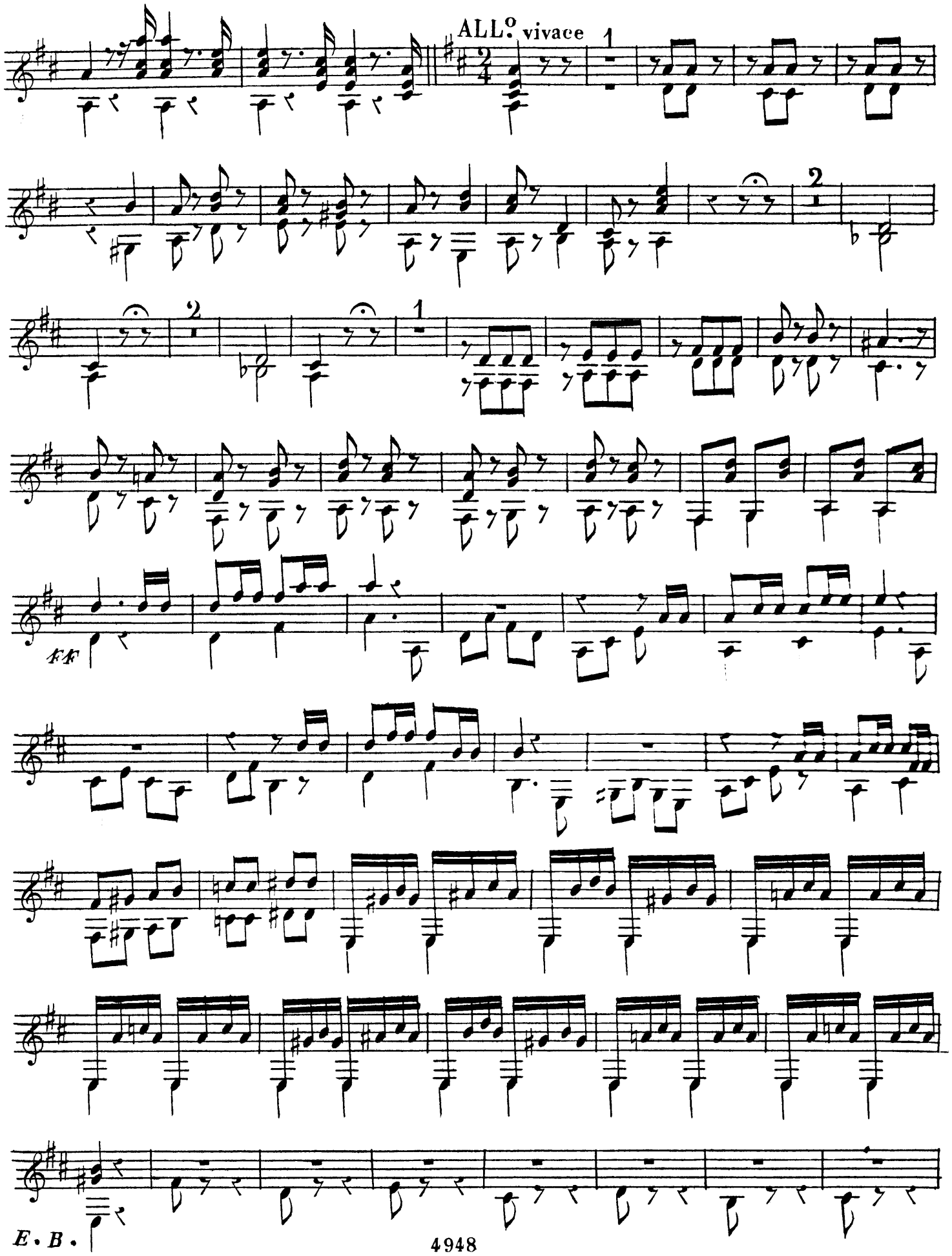
ALL.o vivace
1
2
2
1
ff

CHITARRA 2.da

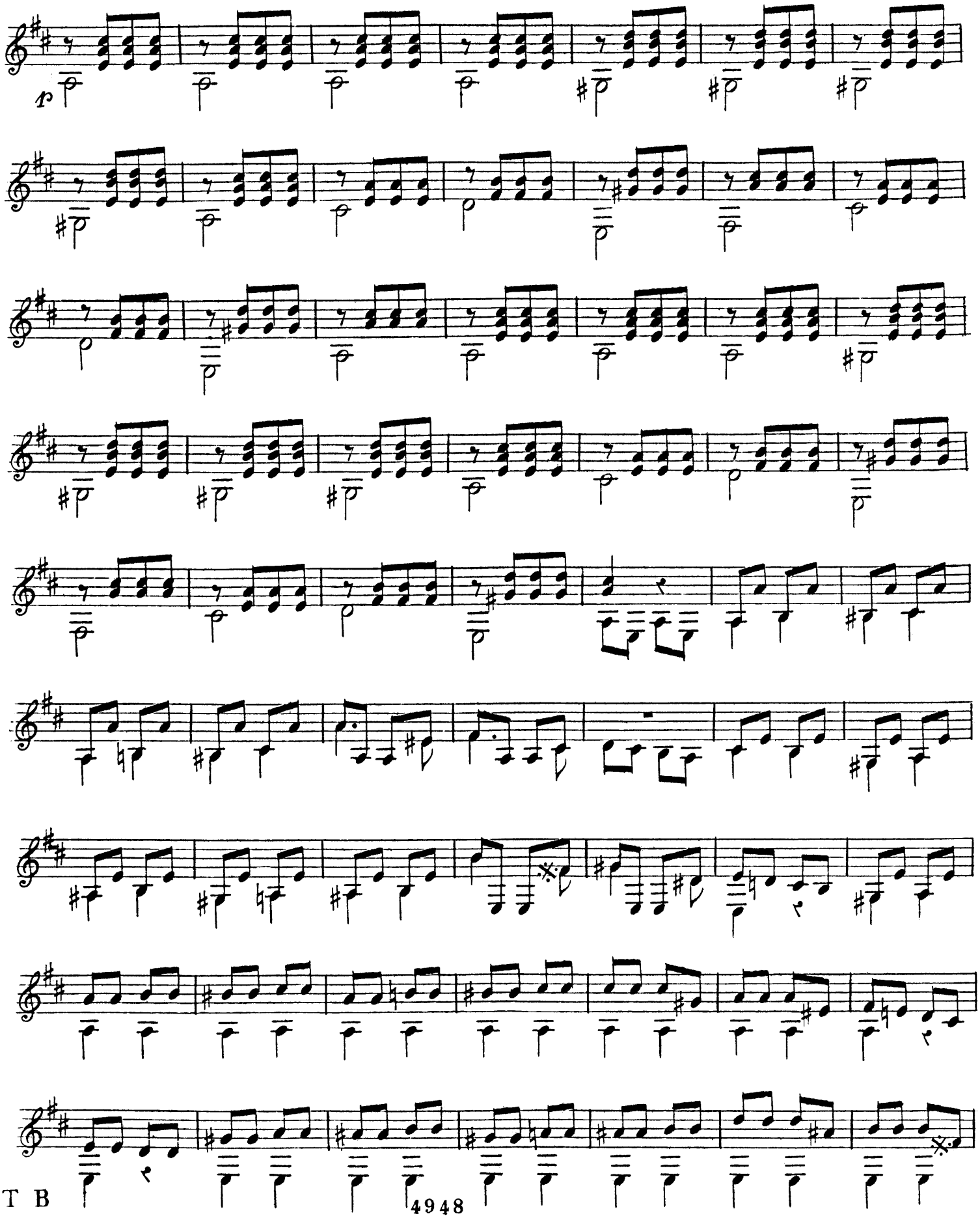

CHITARRA 2.da

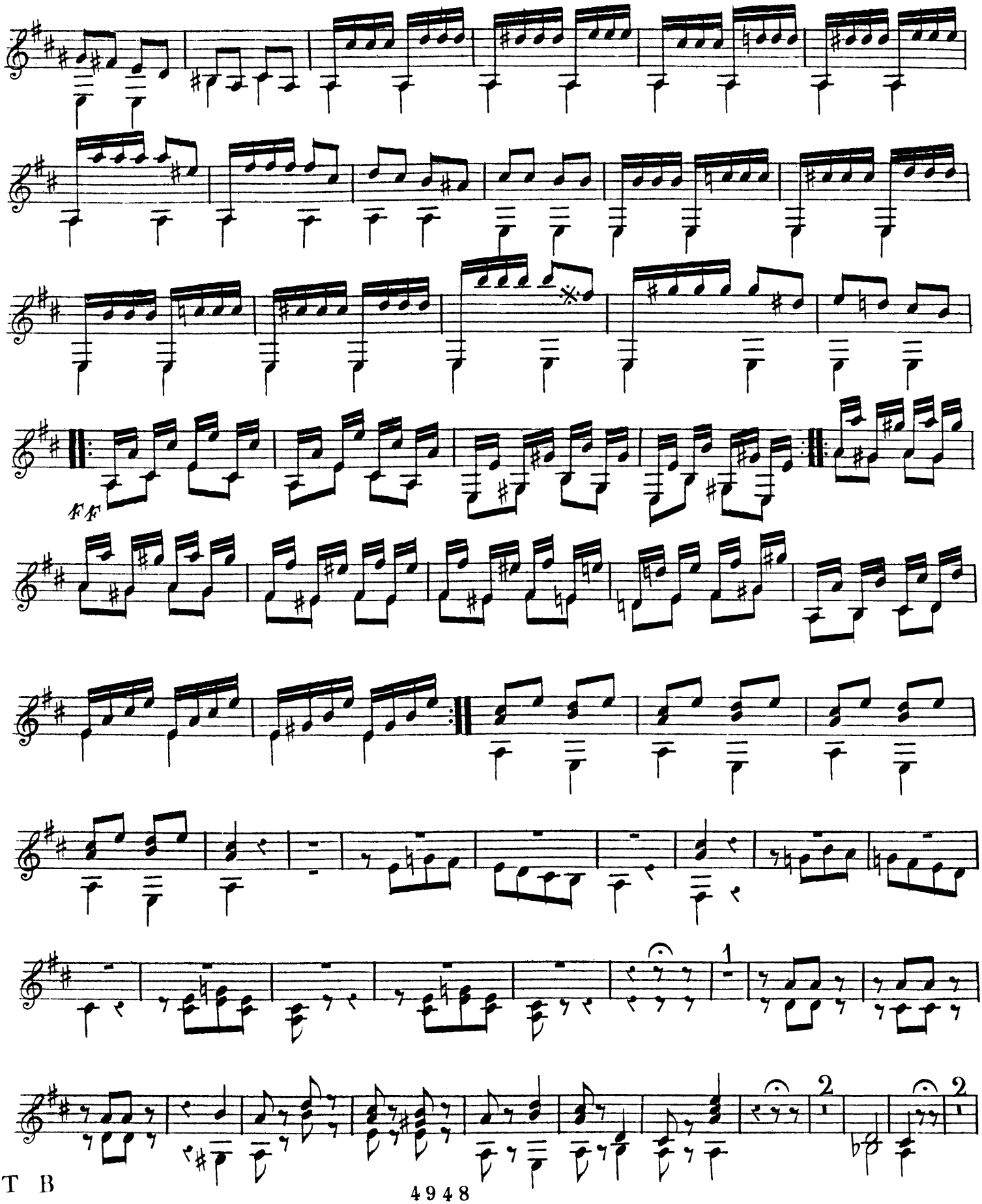

T B

CHITARRA 2.da

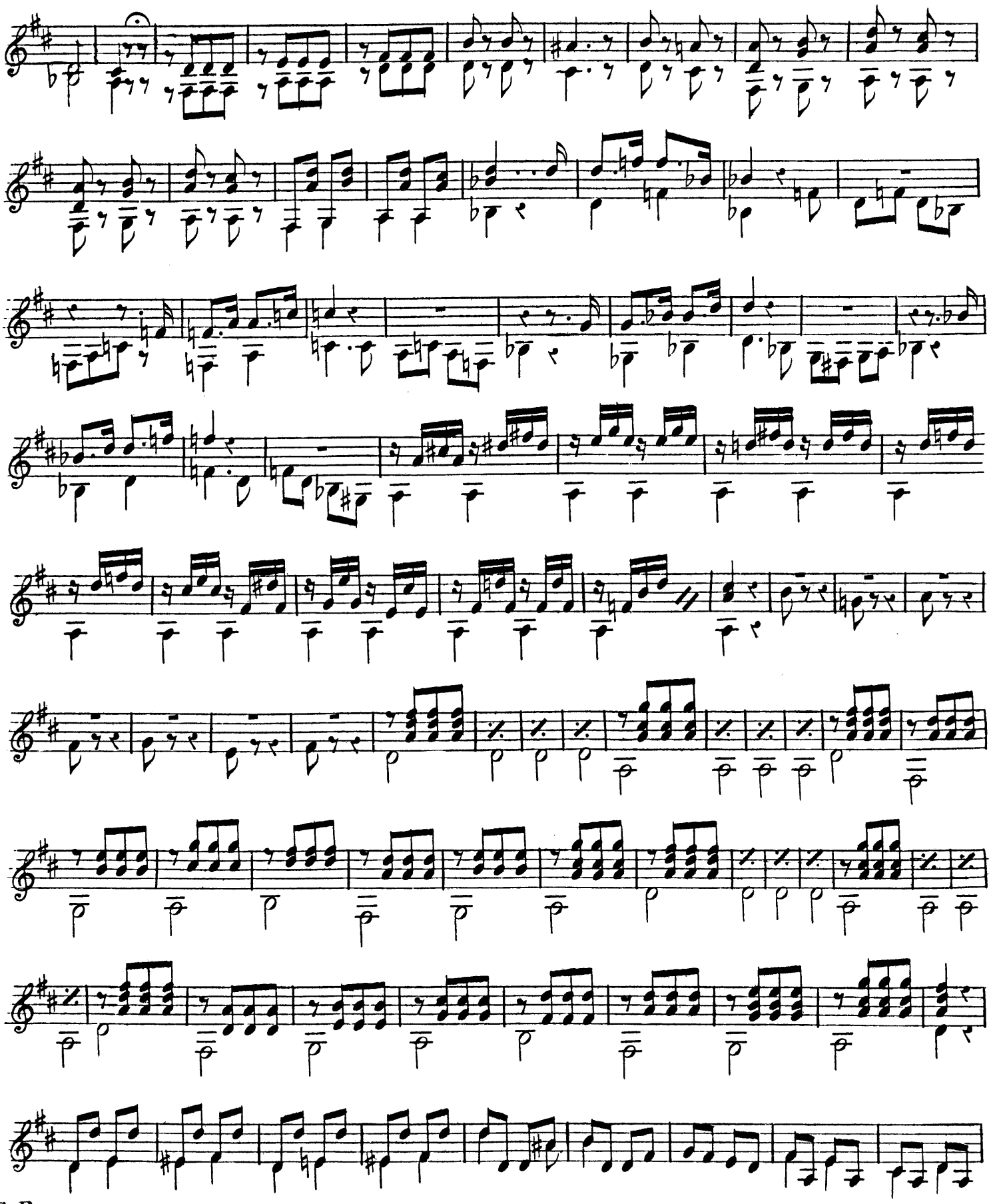
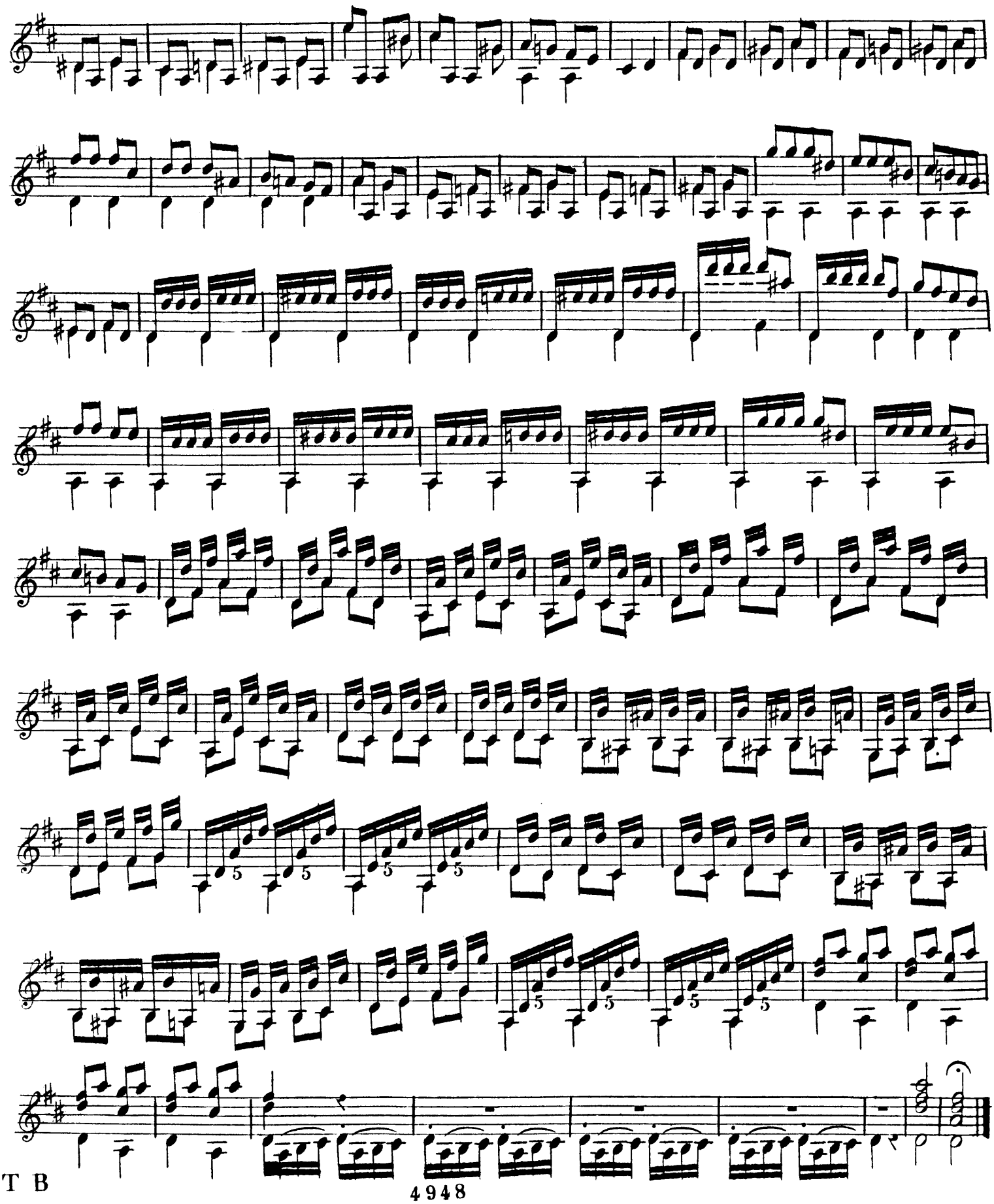
CHITARRA 2.da