Grandes Variations Concertantes pour Deux Guitares

Composées

par

MAURO GIULIANI

Oeuvre 35.

6 COLLECTIONE
J. Birkel-Smith.

N° 2.253.

à Vienne chez Artaria et Comp.

B. 45 [illegible]

Guitarre Ire.

Introduzione.

Andante Sostenuto.

cresc: e slargandosi

cresc: a poco a poco

a piacere.

Thema. Andantino grazioso.

Var: 1.

Var: 2.

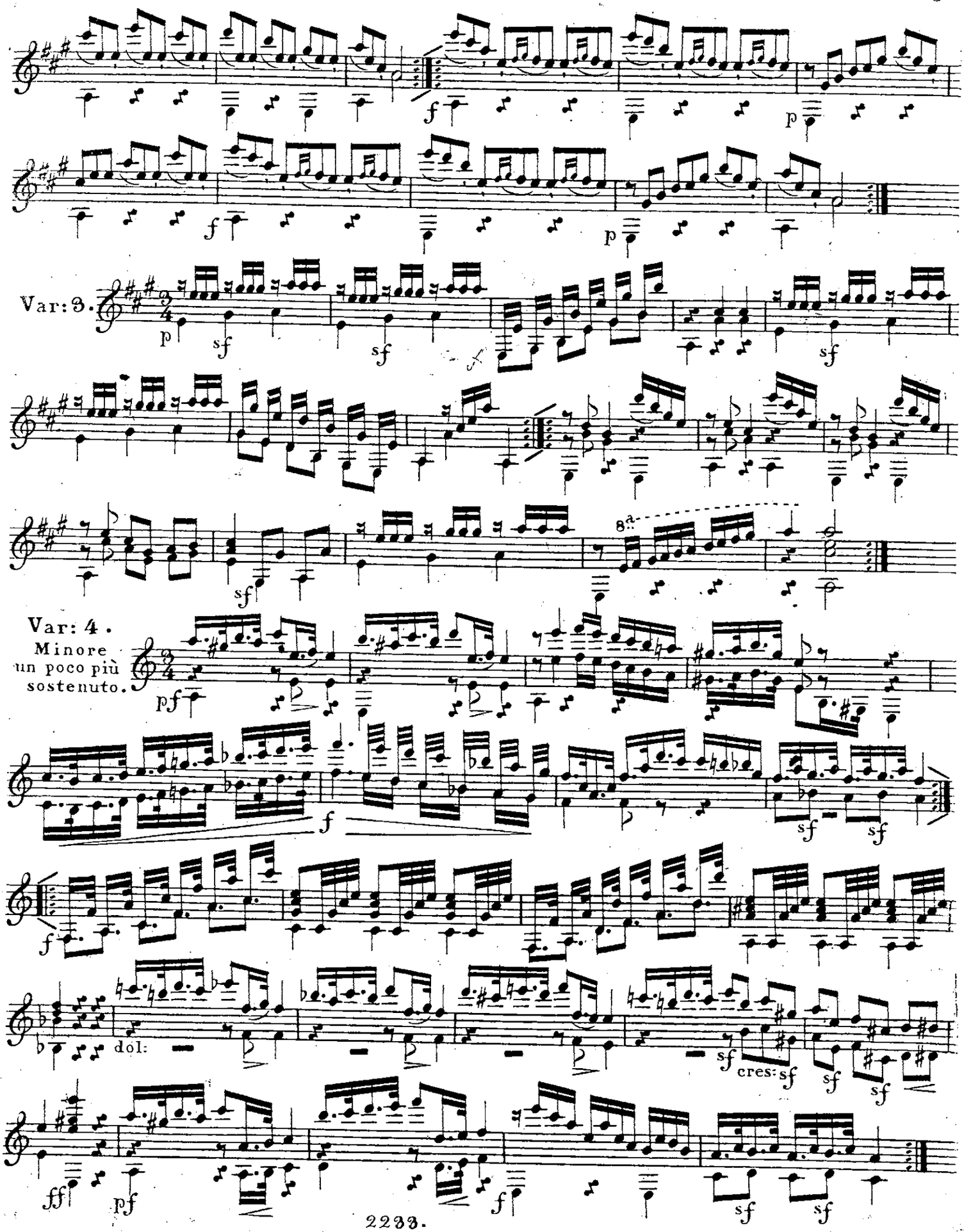
Var: 3.
Var: 4.
Minore
un poco più
sostenuto.
dol:
cres:

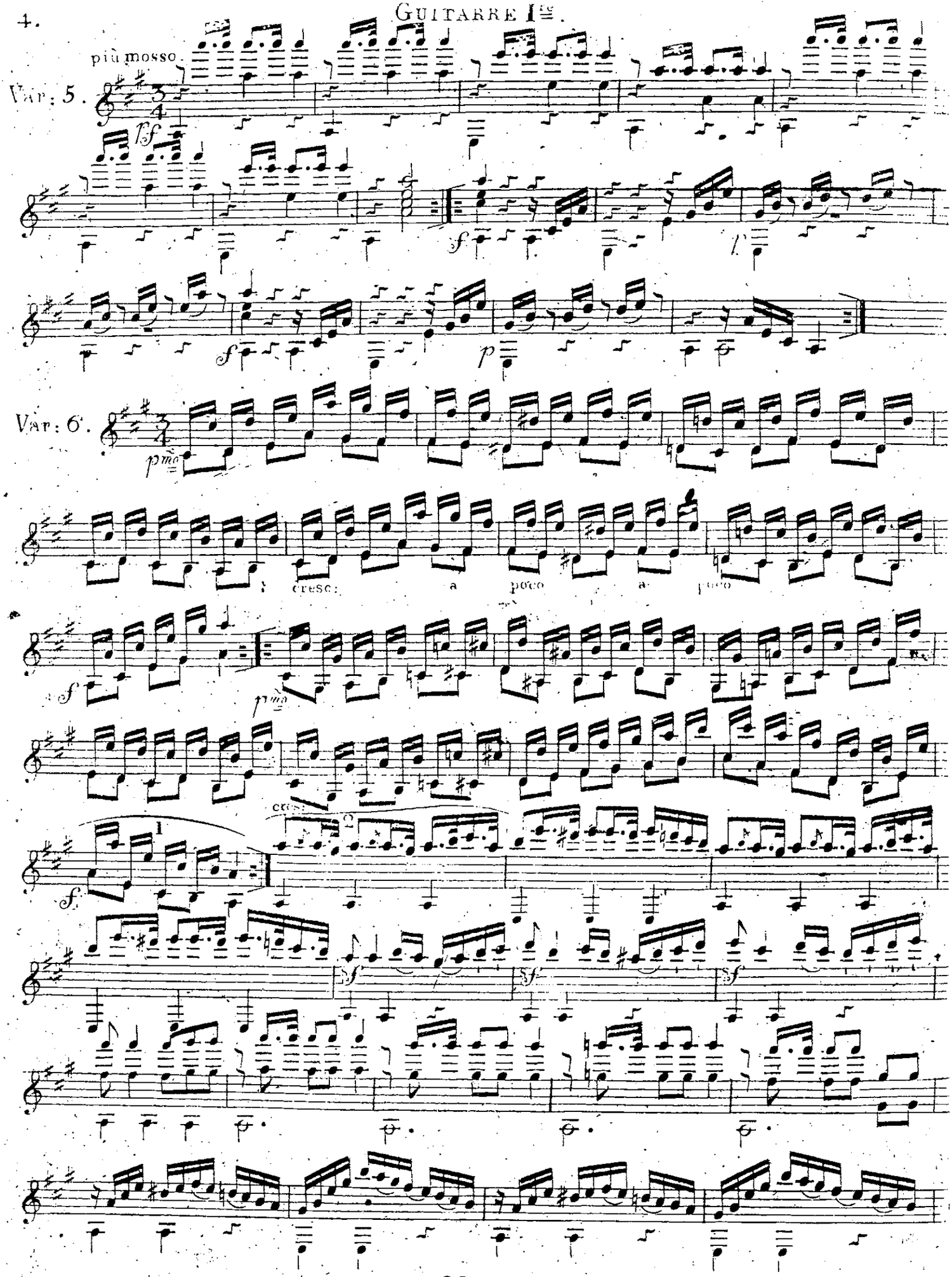
più mosso.
Var: 5.
Var: 6.
cresc: a poco a poco
cresc:

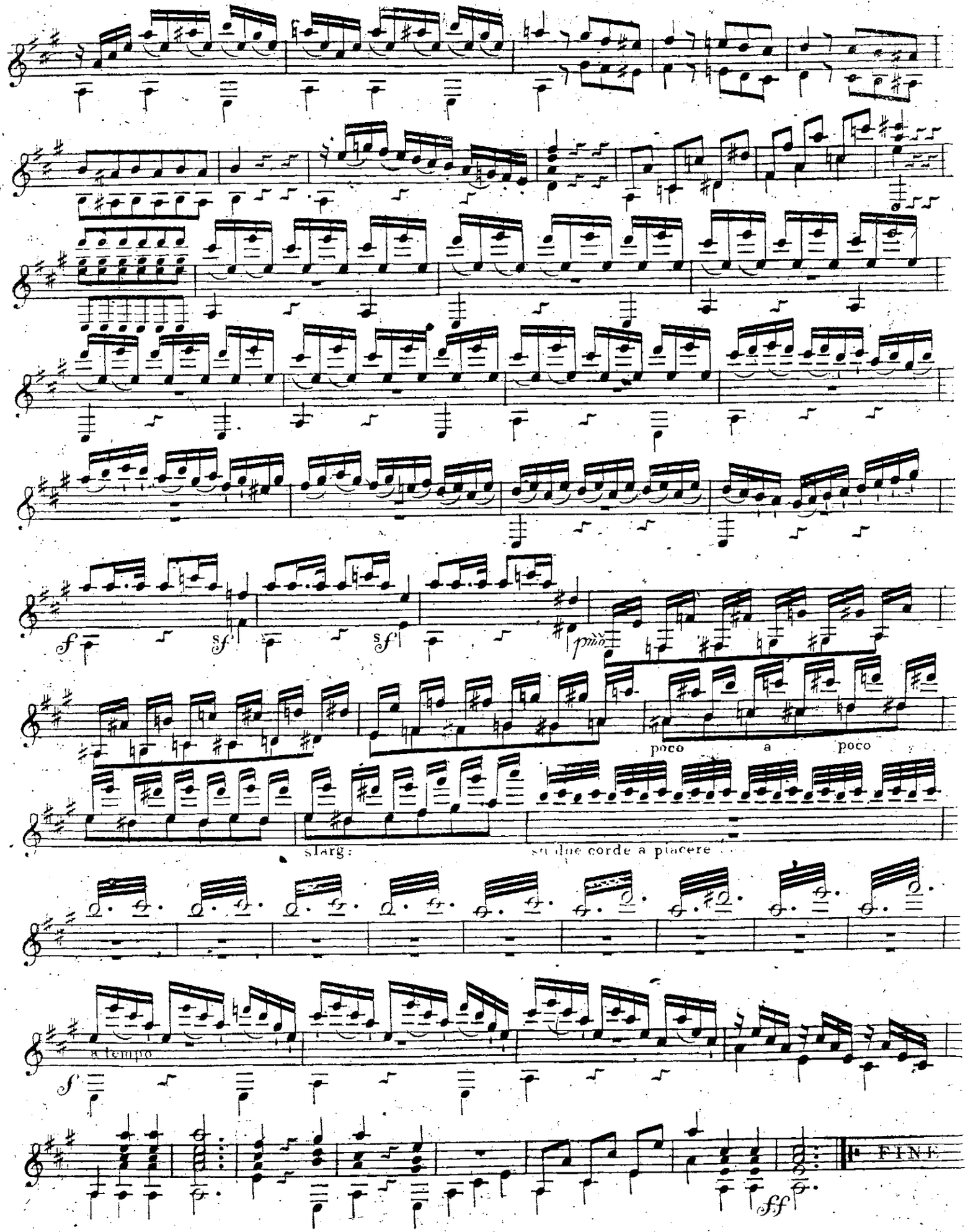
sf
sf
sf
più
poco a poco
slarg:
su due corde a piacere
a tempo
FIN:
ff

GUITARRE 2de.

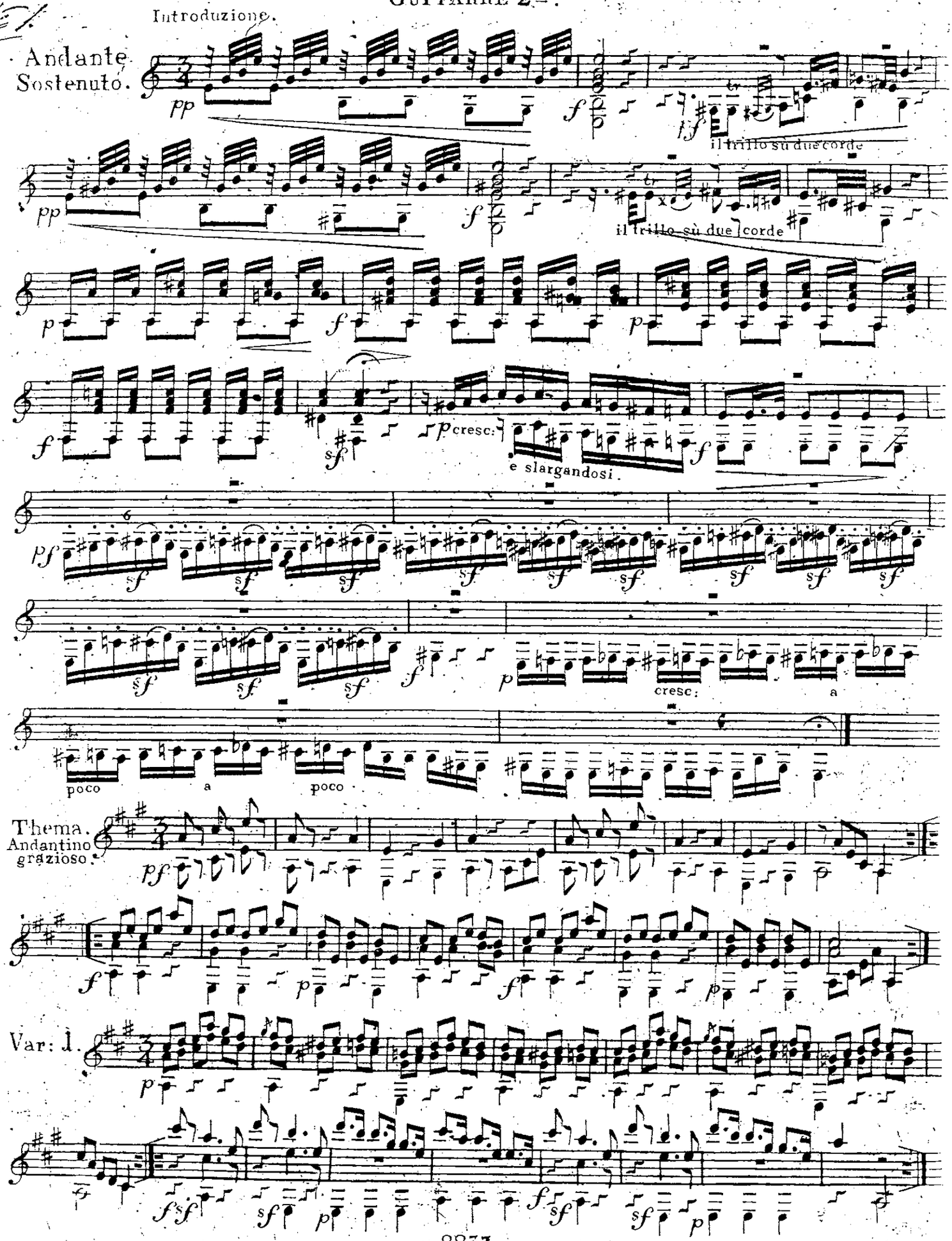

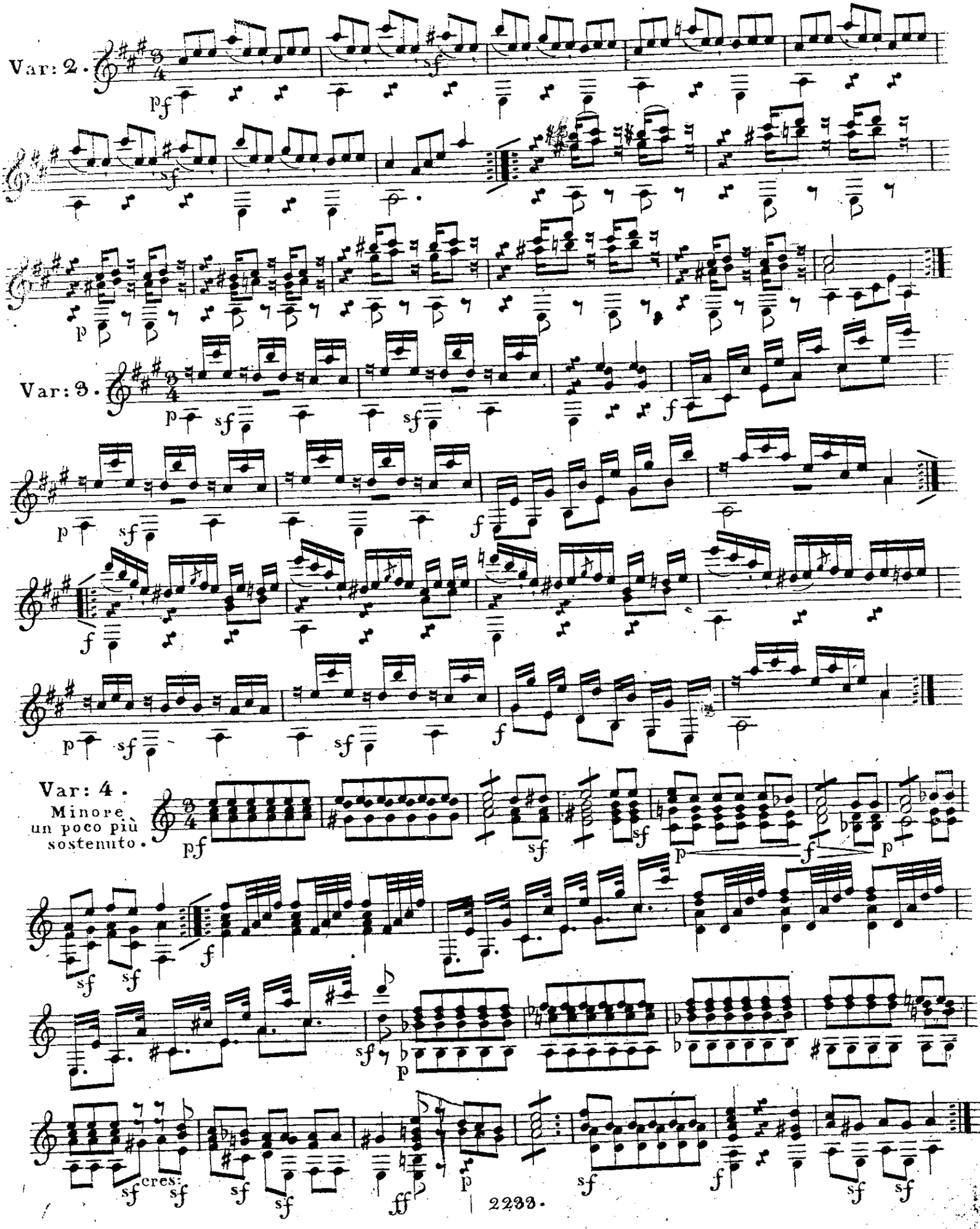
Var: 2.
Var: 3.
Var: 4.
Minore
un poco più
sostenuto.
cres:

più mosso.

Var: 5.

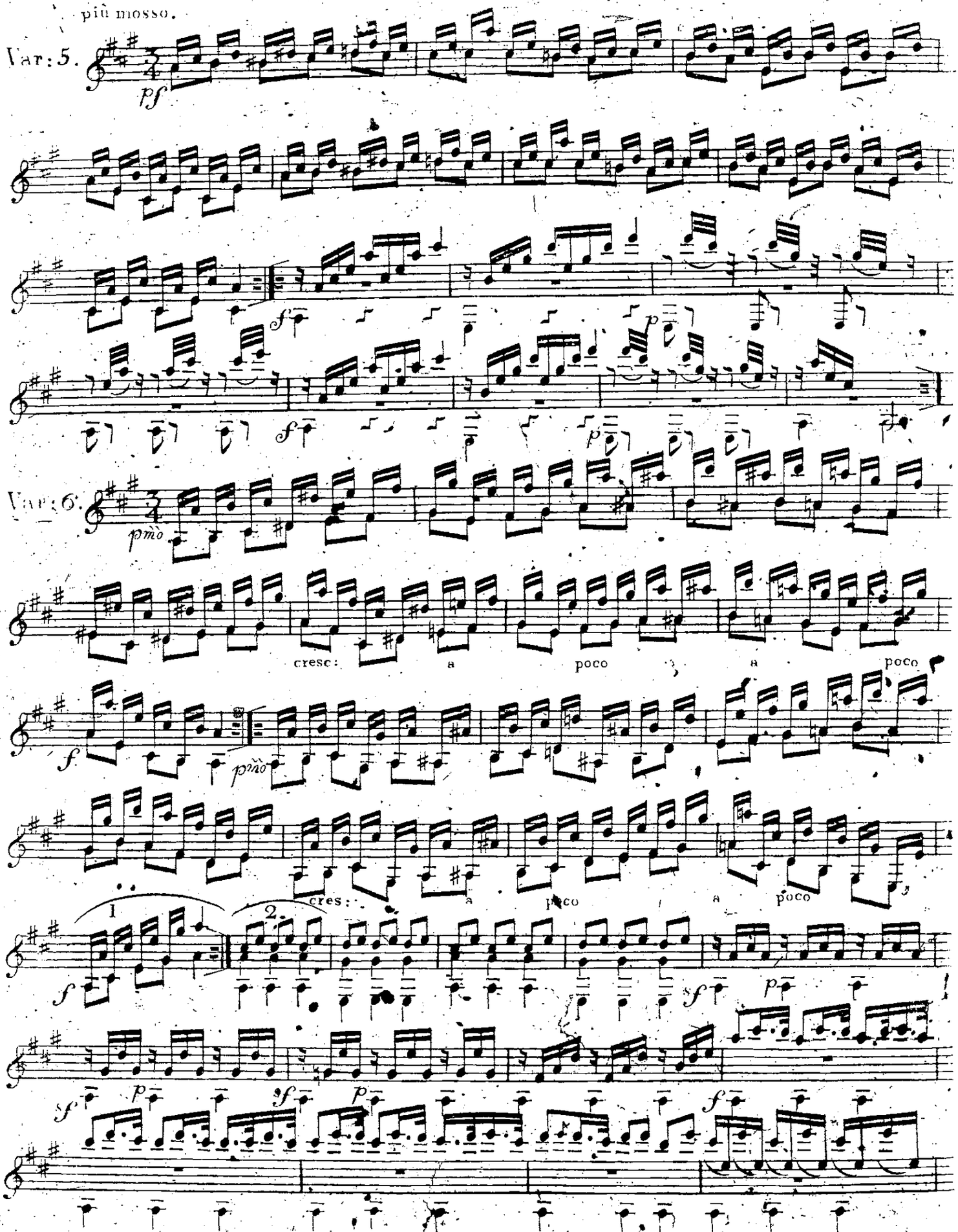

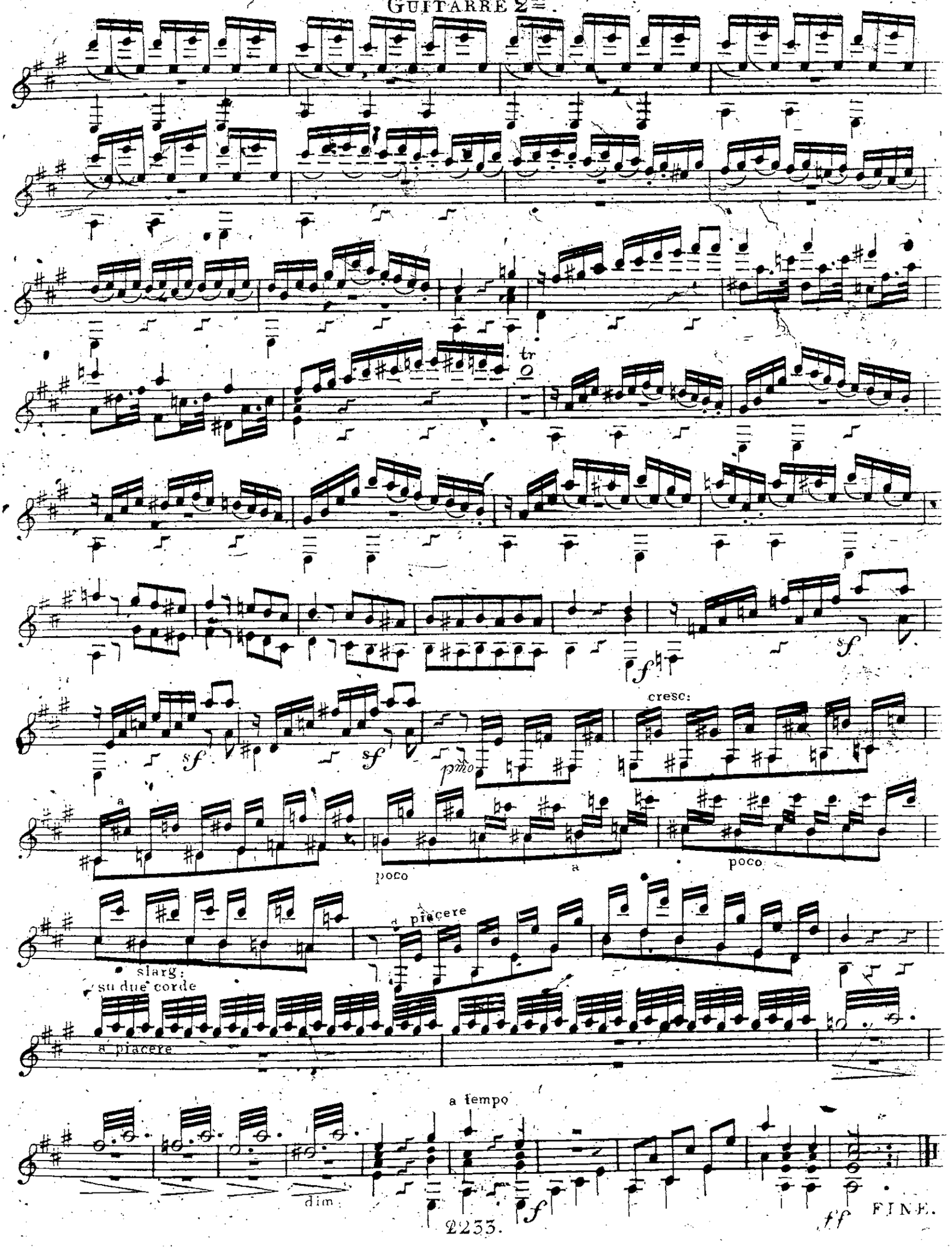
tr
sf
sf
sf
sf
pmo
cresc:
a
poco
a
poco
slarg:
su due corde
a piacere
a piacere
a tempo
dim
f
ff
FINE.